YOUR FREEDOM NEWSPAPER

"Freedom is the faculty which enlarges the usefulness of all other faculties." —Immanuel Kant

COLORADO SPRINGS

GAZETTE TELEGRAPH

Amusements	Tab	Markets	12
Builders News	3	News Briefs	7
Church News	4-6	Radio & TV Logs	Tab
Classified	13-15	Sports	9-10
Comics	11	Vital Statistics	7
Editorial	2	Weather Map	7

No. 29,323—92nd Year Both Associated Press and United Press International COLORADO SPRINGS—SATURDAY, MAY 25, 1963 Dial 632-4641 10c Daily 20c Sunday Three Sections—28 PAGES

SHAKE HANDS, FRIEND—Three-year-old Dottie Conant tugs at the paw of a seven-week old tiger cub to get him in a playful mood at the Children's Zoo in Pittsburgh, Pa. (AP Wirephoto)

Alabama Governor Ordered Into Court to Settle University Issue

June 3 Hearing Scheduled

BIRMINGHAM, Ala. (AP) — A federal judge Friday ordered defiant Gov. George Wallace into court next month for a legal showdown on the state sovereignty issue raised by the governor in his pledge to keep two Negroes out of a state university.

Asserting federal sovereignty, the Justice Department moved for an injunction against interference by Wallace with the enrollment of Negro students at the University of Alabama.

A governor "has no authority by 'interposition' or otherwise to obstruct or prevent the execution of the lawful orders of a court of the United States," the Justice Department said.

U.S. District Judge Seybourn H. Lynne ordered Wallace to appear June 3 in Birmingham to show cause why he should not be barred by injunction from interfering with university integration.

The hearing will come a week before summer session registration.

Under a court order, Miss Vivian J. Malone, 20, of Mobile is to become the second Negro ever admitted to the main campus at Tuscaloosa, and David M. McGlathery, 27, will attempt to enroll at the center in Huntsville, his hometown.

"This action is brought by the United States in its sovereign capacity to safeguard the due administration of justice in its courts and the integrity of its judicial process," the federal complaint said.

The Justice Department quoted Wallace's pledge of last Tuesday to "bar the entrance of any Negro who attempts to enroll in the University of Alabama."

"I embody the sovereignty of this state," he said.

Wallace, who has repeatedly denounced federal courts, filed

(Turn to Page 7, Column 7)

India Getting Arms Aid

WASHINGTON (AP) — The United States and British commonwealth countries have launched an 18-month program to strengthen India's defenses against Chinese Communist pressure on the mountainous Indian northern frontier.

State Department and Defense Department officials made this known Friday and indicated there is active consideration of longer-term aid after the first phase of high-priority help is completed.

The new program has brought expressions of deep concern from Pakistan.

The program was discussed in conferences over the past week between the Kennedy administration and T. T. Krishnamachari, Indian minister of economic and defense coordination.

A Pakistan Embassy spokesman said it looks to him as if the United States is getting ready to give substantial aid to India, although, in the Pakistan view, no threat of a Chinese Communist military takeover of India exists.

The official said assurances are being sought from the United States to guarantee Pakistan against an attack by India. The United States has publicly stated

(Turn to Page 7, Column 2)

DEMONSTRATOR CARRIED OUT OF CITY HALL—Two policemen in Greensboro, N.C., carry an unidentified Negro demonstrator out of the city hall building Friday after a group began a sit-in demonstration in the office of David Schenck, mayor. (AP Wirephoto)

* * *

Demonstrators Carried From Mayor's Office

GREENSBORO, N.C. (AP) — Nine Negro demonstrators were carried bodily from the office of Mayor David Schenck Friday after they threatened to sit-in until he called a special meeting of the city council.

The incident came only two hours after a resolution urging integration of Greensboro businesses was endorsed unofficially by the city's governing body.

Mayor Schenck had said earlier he was hopeful—but not optimistic — that the council's action would stop racial demonstrations here.

The Negro students, five male and four women, sat on the floor of the mayor's reception room and refused to leave. Police Capt. W. H. Jackson asked them to walk out to a paddy wagon. The nine sat on the floor, wrapped

(Turn to Page 7, Column 2)

Colonialism in Africa Challenged by Ben Bella

ADDIS ABABA, Ethiopia (AP)—Premier Ahmed Ben Bella of Algeria issued a virtual declaration of war against Portugal and South Africa in the African summit conference Friday. He called for immediate military action.

The fiery revolutionary won the greatest ovation yet given in the conference and immediate support from the moderate president of Tanganyika, Julius Nyerere.

Ben Bella announced Algeria, which cast off French rule last year, has 10,000 volunteers ready to battle the Portuguese in Angola and he demanded that the conference "extend immediate aid to liberation fighters" there, in Portuguese Mozambique and in South Africa.

Speaking off the cuff, he called on all Africa "to die a little" for freedom of areas remaining under foreign domination. He urged the adoption of a charter for African unity.

"Our charter will be a weapon against us unless we establish a bond of blood with those who are fighting in South Africa, Angola and Mozambique," he added.

He brought the conference in gleaming Africa Hall to an emotional peak with a talk of hardly five minutes. The ovation swept among Africans on the floor, in the public and press galleries and in the corridors.

Nyerere drew thunderous applause with his response.

"I want to assure our gallant

(Turn to Page 7, Column 8)

Sporadic Gunfire Mars Normal Life In Haitian Capital

PORT AU PRINCE, Haiti, (UPI)—Life in Port au Prince returned to "normal" Friday after another night punctuated by occasional rifle fire the cause or purpose of which remained a mystery.

With be end of a two-day holiday marking President Francois Duvalier's inauguration anniversary, "Papa Doc," as he is called, allowed another political refugee—retired Col. Jacques Etienne — to leave the country.

Etienne, who was head of national security until his retirement in 1956, took refuge in the Chilean Embassy last May 6.

Diplomatic sources said Duvalier expected to gradually release all remaining embassy political refugees — numbering possibly

(Turn to Page 7, Column 9)

Fire Hazard Remains in National Forest

Helpful as the rain has been in alleviating the fire hazard in grass and foliage in the Colorado Springs area, there has been little lessening of the extreme fire hazard in the Pike National Forest. G. E. Weidenhaft, supervisor of the forest, said Friday that rain had fallen almost only in the area circling Pikes Peak and along the Rampart Range.

He said danger of forest fires is still very great in the Lake George area, in South Park, west of Bailey near Buffalo and along the South Platte River.

Two forest fires from lightning strikes were reported Friday. They were only small fires and not much was known about them. Forest Service firefighters were being sent out.

Great caution is urged by Weidenhaft not to start forest fires. Almost all of the 30 odd fires that have occured in the Pike Forest this year have been man caused. Campfires are now allowed only on campgrounds.

Pope's Recovery Not Sufficient

VATICAN CITY (UPI) — Pope John XXIII is not rallying from a relapse of his chronic illness "as fast as would be desired" despite official statements he is showing a marked improvement, Vatican sources said Friday.

The 81-year-old pontiff, who has been receiving blood transfusions and coagulants to halt internal bleeding, began a nine-day spiritual retreat Friday but was too ill to move to the Tower of St. John which also is in the 108-acre Vatican state.

The Weather

(Issued by the U.S. Weather Bureau of Peterson Field)

FORECAST

PIKES PEAK REGION — Partly cloudy thru Sunday with scattered afternoon and evening thunder showers. High today 75 to 80. Low tonight 40 to 45.

COLORADO — Partly cloudy Saturday and Sunday; widely scattered afternoon and evening showers and thunderstorms; cooler east Sunday; highs Saturday 65-75 northwest to 80s southeast and 55-65 mountains.

TEMPERATURES AT GAZETTE TELEGRAPH

Yesterday's hourly temperatures:

Midnight	53	Noon	80
1 a.m.	50	1 p.m.	81
2 a.m.	52	2 p.m.	80
3 a.m.	52	3 p.m.	80
4 a.m.	52	4 p.m.	82
5 a.m.	50	5 p.m.	75
6 a.m.	51	6 p.m.	68
7 a.m.	60	7 p.m.	65
8 a.m.	68	8 p.m.	65
9 a.m.	68	9 p.m.	62
10 a.m.	72	10 p.m.	60
11 a.m.	74	11 p.m.	62

Maximum for 24 hours ended at 11 p.m. yesterday 82
Minimum for 24 hours ended at 11 p.m. yesterday 50

U.S. WEATHER BUREAU DATA PETERSON FIELD

Maximum for 24 hours ended at 11 p.m. yesterday 74
Minimum for 24 hours ended at 11 p.m. yesterday 47
Wind velocity at 11 p.m.: 5 m.p.h.
Wind direction at 11 p.m.: NE
Relative humidity at 11 p.m.: 74 pct.
Sea level pressure at 11 p.m.: 30.16 and rising
Precipitation for 24 hours ended at 11 p.m. yesterday .02
Precipitation for current month .63
Normal precipitation for current month 2.13
Precipitation so far this year 2.00
Sunset tonight: 7:12 p.m.
Sunrise tomorrow: 4:39 a.m.

WEATHER ELSEWHERE

	H.	L.		H.	L.
Albany	65	29	Memphis	77	52
Atlanta	72	52	Miami	82	76
Bismarck	78	32	Milwaukee	61	34
Boise	79	54	Mpls. St. P.	73	48
Boston	59	43	New Orleans	86	68
Buffalo	60	31	New York	64	34
Chicago	70	44	Omaha	63	48
Cincinnati	66	39	Philadelphia	M	60
Cleveland	59	32	Phoenix	98	63
Denver	77	46	Pittsburgh	66	30
Des Moines	67	45	Portland, O.	66	47
Detroit	64	42	Richmond	68	42
Fairbanks	58	37	St. Louis	61	50
Fort Worth	82	63	San Diego	70	60
Honolulu	83	73	S. Francisco	60	55
Indianapolis	67	39	Seattle	65	49
Jacksonville	75	69	Tampa	M	70
Juneau	53	47	Washington	67	43
Kansas City	59	50	Winnipeg	75	42
Los Angeles	69	60	M—Missing		

WEATHER MAP AND SUMMARY ON PAGE 7

State Plan for Insurance Of Aged Is Ruled Illegal

By GORDON G. GAUSS

DENVER (AP) — A plan to increase Colorado old age pensions $3 monthly and to charge each recipient a similar amount for hospital insurance is illegal, Atty. Gen. Duke W. Dunbar ruled today.

The plan was presented to the State Board of Welfare two weeks ago by the Colorado Hospital Association and was endorsed by the State Medical Society.

It was an attempt to relieve the hard pressed hospital and medical fund for old age pensioners, which Dunbar has held is limited to $10 million yearly by the constitutional amendment which created it.

Expenditures from the fund have been exceeding the $10 million ceiling in recent years and the legislature has made special appropriations to prevent deficits.

Dunbar's ruling came in a written opinion issued to Gov. John A. Love and Welfare Director Guy R. Justis.

They asked three separate questions.

"1. Can the State Board of Public Welfare establish two monthly pension awards with persons who agree to purchase the proscribed group health and medical care insurance receiving $3 more per month to pay the cost thereof?

"2. Can the State Board of Public Welfare increase all monthly pension awards by the said $3 per

(Turn to Page 7, Column 3)

Budget Deficit Will Be Less Than Estimates

WASHINGTON (AP)—The federal budget deficit for the year ending June 30 probably will be a billion dollars less than had been estimated, the staff of the joint Senate-House Economic Committee said Friday.

Making the report public, the committee said the estimates were made independently of either the Bureau of the Budget or other executive agencies, and these took no responsibility for them.

The report estimated the deficit at about $7.8 billion, instead of the $8.8 billion President Kennedy forecast in his January budget.

The improvement in the government's financial position, the committee staff said, results from an increase of $700 million in revenues over the $85.5 billion anticipated in the budget, and a net decrease of about $300 million in

(Turn to Page 7, Column 9)

Khrushchev Will Make Cuban Visit

MOSCOW (AP) — Premier Khrushchev has accepted an invitation to visit Cuba, the "first socialist state in America," the Soviet government announced Saturday.

A joint communique issued at the windup of a visit by Cuban Prime Minister Fidel Castro said the Soviet leader had accepted "with gratitude" Castro's invitation to visit the island republic. But no date was mentioned in the communique. It was issued by the Soviet news agency Tass.

Local Grocers Say No Rush On Sugar Stocks

The sugar hoarding and soaring prices that seem to plague grocers on both coasts has not yet become a problem in the Pikes Peak Region — nor should it be, say local grocers.

Officials of the Holly Sugar Corp. report that the wholesale price of sugar has risen from $9 to $13.25 per hundred-weight over the past year, with most of the increase coming quite recently, but say that there has not been a rush on their supplies lately.

Holly Vice President C. M. Nicholson said Friday that his company, since it manufactures all its sugar in the fall and must make the supply last until the following fall, won't change its marketing program in case of a rush on the product. "We must always hold back enough to last the year," he said. "We don't operate like some refiners who buy raw sugar and can refine it the year round."

King Soopers reported a six-cent price rise on the five pound sack during the past week: from 61 to 67 cents. Furrs reported no change, but Scotty Stop Food Stores said that the price had risen an estimated seven cents on a five pound sack recently. None

(Turn to Page 7, Column 8)

Check Writer Sentenced to Reformatory Term

Probation was revoked for Anita Balmer in District Court Friday and the defendant sent to the state reformatory by Judge David W. Enoch.

Miss Balmer, 19, of Manitou Springs, was accused of no account check and gave a $24.95 check to Lerner Shops Inc. Jan. 25.

On May 3 she received a suspended sentence of two to four years in the state penitentiary and was placed on probation. At the time Judge Enoch told her that she had been uncooperative with the probation officers when they were investigating her background and warned that now was the time to tell them everything. If she did not, the judge said, probation would be revoked.

On Friday he reminded the defendant of his words and said she had even lied about her age which she had given as 26 whereas she was 19. Consequently the sentence in the penitentiary was rescinded and another in the reformatory substituted.

Miss Balmer also failed to tell the court of three previous occasions when she had been confined, the judge pointed out. The court still did not even know where she was born.

"Were you not aware there is a warrant out for your arrest in New York and that you escaped from New York? Didn't you know you have violated probation out of California and did you think none of this was important enough to tell the court?" he continued.

"You did not give the court full information," Judge Enoch concluded, "And almost went to the point of concealing it."

GOP Mounts Pressure for Change in Farm Programs

WASHINGTON (AP) — Republican pressures for action by Congress on wheat legislation mounted Friday as a score of GOP bills went to the House Agriculture Committee.

The new bills would include wheat in the voluntary programs now operating for feed grains. Farmers who agreed to cut wheat acreage would get price supports and land diversion payments.

Defeat of the administration's program of mandatory controls on wheat production in Tuesday's referendum leaves wheat growers facing the prospect of removal of all controls and price supports in 1964 or voluntary acceptance of the same controls they rejected Tuesday if they want to get price supports.

Democratic leaders in Congress, taking their lead from President Kennedy and Secretary of Agriculture Orville L. Freeman, are holding firm against any new legislation this year but fear of the political and economic consequences of a decline in farm income could bring a shift in atti-

(Turn to Page 7, Column 5)

Two Sentenced For Burglary Of Monty's Inn

Alfred Waldo Blan received three to five years in the state penitentiary in District Court Friday for burglary.

Blan, 26, of 824 S. Royer St. broke into Monty's Inn, 1019 S. Tejon St. April 30. On May 8 he pleaded guilty to burglary and the district attorney's office dismissed the second count of conspiracy.

The defendant who was on parole at the time of the present offense, was released from the state penitentiary June 18 of last year after serving almost five years of a 10 to 15 years sentence for conspiracy to commit statutory rape and statutory rape.

The presiding judge, David W. Enoch, pointed out this fact. "What you say you will do and what you do are two different matters and probation is not justified," he concluded.

In a companion case, William Lee Martinez, 20, of 215 E. Las Vegas St. was sent to the state reformatory for burglary. According to information he was with Blan the night of the burglary at Monty's Inn.

"You've been in and out of

(Turn to Page 7, Column 2)

Late Freezes Threaten Crops In Northeast

BY THE ASSOCIATED PRESS

Fruit and vegetable growers in the nation's Northeastern region waged a defensive battle Friday night against the third successive attack of late spring freeze.

The scene shifted east somewhat, and the new onslaught was not quite as severe as the record-breaking low temperatures and frosts of Wednesday and Thursday nights.

But in valleys and low spots from Maine to Delaware, and in eastern New York, farmers took extra precautions with straw and

(Turn to Page 7, Column 1)

C. Stoner Given 10-Year Sentence

Clinton Clarence Stoner received six to eight years in the state penitentiary in District Court Friday for assault to rape.

Stoner, 22, of Ft. Carson, forced his way into a 19-year old girl's home Dec. 30 of last year and attempted to rape her.

The defendant who pleaded innocent and innocent by reason of insanity was subsequently declared sane and found guilty May 3.

The presiding judge was William M. Calvert. Stoner was represented by counsel Ben Fann and Jack Roeser appeared for the people.

Soviets Launch Another Satellite

MOSCOW (UPI)—The Soviets Friday launched another unmanned satellite into orbit in the continuing research program aimed at paving the way for man's flight to the moon and the planets beyond, the official Soviet news agency Tass reported.

Tass said all equipment aboard Cosmos 18 was functioning normally and data were being relayed back to a Soviet scientific center for evaluation.

Church Censures Minister Who Married Rocky

WHITE PLAINS, N.Y. (AP)—The United Presbyterian Church formally censured Friday the minister who married Gov. Nelson A. Rockefeller and the former Mrs. Margaretta F. Murphy.

A presbytery board of the United Presbyterian of the U.S.A. took the disciplinary action against the Rev. Marshall L. Smith for failing to get approval of his presbytery to marry a person divorced less than a year.

The censure was the lightest of five possible penalties, ranging up to expulsion from the church.

The couple was married May

(Turn to Page 7, Column 9)

751 Cuban Refugees Landed at Miami

MIAMI, Fla. (AP)—Construction of a Russian submarine base in Cuba's Oriente Province and a heavy buildup of Soviet troops in that area were reported Friday by refugees arriving in Florida on the cargo ship Morning Light.

Ramon de la Torre, one of 751 refugees who rode the Morning Light to freedom in the United States, said it is common knowledge in the city of Holguin that the Soviets have a busy submarine base at nearby Puerto Rico Beach.

Sugar Futures Prices Plunge; Probe Is Blamed

NEW YORK (AP) — Sugar futures prices plunged the legal limit on the New York Coffee and Sugar Exchange Friday, reversing a long uptrend. Stocks of sugar companies also fell at stock exchanges.

Both slides were attributed in part to talk in Washington about an investigation of rising sugar prices. Also some investors were cashing in for profits.

Another factor cited was indications that government quotas will provide more than enough foreign sugar to meet 1963 needs.

The futures market, which deals in contracts for future delivery, was swamped from the outset by sell orders. Brokers said a thick stack was left over at day's end, suggesting the decline could resume when the market opens Monday.

Keiser and Co., nationwide sugar brokers, issued a special bulletin advising customers to buy only for current needs because the "market outlook now indicates refined price declines can be looked for."

Widower Claims $200,000 for Wife

LOS ANGELES (AP) — A 25-year-old widower seeks $200,000 from a drug company, alleging his wife died after taking birth control pills.

Robert M. Ellis, a technical representative for an aerospace firm, filed a damage suit Thursday in Superior Court.

His wife, Linda, 22, died last Aug. 4, eight months after her marriage. An autopsy showed her death was caused by blood clots in the brain, heart and other vital organs.

The G. D. Searle Co. of Chicago, manufacturers of the oral contraceptive enovid, was named defendant in the suit, which charged breach of warranty.

Bandits Net Half-Million in Britain

LONDON (UPI) — Four bandits clad in blue overalls, their faces covered by women's stockings, stole half a ton of gold bullion bars worth $580,000 Friday in what police said was Britain's biggest gold theft.

The thieves grabbed the gold in a spectacular lunchtime raid on a bullion broker's warehouse in the City of London business section.

The simplicity of the operation recalled a classic British gangster movie, "The Lavender Hill Mob." Police were reported amazed.

Three of the members of the gang pounced on warehouse guard Percy Houghton, 55-year-old former policeman, immediately after a bullion truck delivered 80 gold bars from Rothschild's bank.

They clubbed him and tied him to a chair. Then they loaded 40 of the bars, each weighing 28 pounds, into a delivery truck and sped away in the wrong direction on a one-way street.

Arthur Rolt, a maintenance engineer working in a garage across the street from the warehouse, said he heard cries of help and a shout from behind the closed door "I have been robbed."

"I ran back and dialed 999 (London's police emergency number) and when the police arrived they found Mr. Houghton tied up in a chair."

Houghton suffered facial injuries. He walked from the warehouse, owned by Shaps, Pixley and Co., to a hospital for treatment.

Police ordered a watch at all airfields, including private flying clubs, in fear the robbers would try to fly the gold abroad. They also were working on the theory the bandits had a prepared hideout where they could melt down the stamped gold bars.

COLORADO SPRINGS
GAZETTE TELEGRAPH
Your Freedom Newspaper

We believe that freedom is a gift from God and not a political grant from government. Freedom is neither license nor anarchy. It must be consistent with the truths expressed in such great moral guides as the Golden Rule, the Ten Commandments and the Declaration of Independence.

This newspaper is dedicated to furnishing information to our readers so that they can better promote and preserve their own freedom and encourage others to see its blessing. Only when man is free to control himself and all he produces, can he develop to his utmost capabilities.

Neutrality Within Morality

To understand a concept as complex as morality, a series of points has to be made.

Logical reasoning is based upon the ability to reach a chain of conclusions. It is not sufficient to fragmentize our findings.

It is imperative that we first examine certain premises and then select those we intend to test. Thus far, in our discussion begun two days ago, we have selected the particular area we hope to examine, that of "proper conduct between persons." This means that other areas are being put aside for the time being.

Also, we have sought to show thus far that in order to obtain a principle which would have universal application (lacking universal application it would not be a principle) we have to go to nature and specifically to the nature of man. And we have argued that for "proper conduct" to exist at all, it must be void in every particular of an element of harm to another.

Thus, we have rejected the idea that "proper conduct" is that type of conduct which might "benefit" a large number, but would inadvertently injure a small number. We are contending that for an act to be "proper conduct" in fact, no injury may ensue.

But let us discuss the positive side of morality a little more fully at this point. For an act to be moral and thus to be defined as "proper conduct" it is not necessary that "all the world" receive a benefit.

For example, a man may give his word that he will perform a certain deed. When he keeps his word and performs the deed, his action, insofar as keeping his word is concerned, is moral. The deed itself need not be one that affects others either favorably or unfavorably.

The man might have agreed, for instance, to read a certain book. He reads it. The principal parties involved are himself and the person to whom he gave the assurance that he would read it.

But the pledging of his word and the ultimate keeping of it confirms his relationship with the person to whom his word was given. This is a moral act. Others may or may not benefit as a result. It is not necesesary that they benefit.

Had the man not kept his word, a kind of improper conduct could be said to exist at that point between himself and the person to whom he gave his word. Even tho no injury ensued to the person so promised, the action is not proper conduct within the framework we have established.

Thus, we would contend that proper conduct between persons is either neutral, in that it does not necessarly benefit anyone, or exists in a lack of negativity, that is, that it does not harm anyone.

We could assume in this illustration that reading the book did not benefit either the reader or the person who was promised that the reading would occur.

But we would contend that no harm ensued either. The moral relationship has nothing to do with the book, it has to do with a promise given and kept.

This is, then, a moral act: a promise kept, which may have benefited none and did injury to none. The action is still moral.

Seen in this light, an understanding of morality has more to be said on the negative than on the positive side. There may be countless actions we can take as human beings which do not result in benefit to anyone.

It is not essential that a benefit occur for the action to be moral. What is imperative is that no harm be inflicted by one upon another.

This is important. Some might wish to argue, for example, that a man who gives a benefit of some kind to some fifty persons but who withholds a benefit from the fifty-first person, is immoral and improper at the point where he withholds his benefit. This would not be true.

There is nothing in nature that compels him to offer a benefit to any of the fifty. His action in offering this benefit is entirely moral. But his action in withholding it from the fifty-first person is equally moral.

(Continued Below)

Under Law

We've heard many people say: "What we want is freedom under law." This is the same as supposing that freedom consists of your right to do what you are told.

Commit No Trespass

Some will claim, of course, that a man who benefits fifty persons and who fails to benefit the fifty-first person has injured the fifty-first person. But he has not. He did nothing to injure the fifty-first person. His relationship (exchange) with the fifth-first person does not exist.

What if the fifty-first person is impoverished and desperately requires some kind of assistance? Is the man who generously assisted fifty other persons immoral for not extending his assistance when an element of "need" arises?

Not at all. His relationship with the impoverished fifty-first has not come into existence at all. It cannot be said that he committed an injury. He did nothing. It is not essential for his attainment of "proper conduct between persons" that he establish a relationship between himself and all other persons. It is only essential that whatever relationships he voluntarily establishes be moral in themselves. He is under no command to benefit ALL OTHERS, nor even some specific others.

But, if he wishes to be moral he is under a command not to injure others. Therefore, whatever relationships he chooses to establish, they must be, in themselves, free of injury to others.

Even people living in most ancient times recognized the fact of individual neutrality a priori of any human relationship. Ancient law gives evidence of a recognition that in nature there is a kind of balance. A man may be free to advance any number of causes. But he is not free to injure another in the advancement of any cause, no matter how worthy. Such an injury, as the ancients viewed it, disturbs the natural balance of things. So, a man is under no compulsion to help another; rather, he is under a compulsion, whatever he does, never to injure another.

Proper conduct between persons stems from this basic natural balance within a framework of natural neutrality.

We may now be ready to reach a conclusion respecting the existence of moral law. We will approach it negatively since this is the most readily recognized approach. To be moral, each man must so govern himself that he does not inflict injury on another.

It will make no difference at all whether an injury is inflicted upon the person of another or upon the property of another. All property is merely an extension of the person who owns it. A situation in which proper conduct between persons is manifest can thus be summed up in three words: "Commit no trespass."

Another, and possibly more dramatic way to phrase it would be to say that any deliberate physical act which violates another person or the property of another person, when such act is initiated and springs from the natural condition of balance and neutrality, is an act of immorality.

The employment of this premise will give us as close an approach to the existence of moral absolutes as we know how to find.

We will also contend that this premise does not derive from human reason altho it is reason that discovers it, but rather that the premise derives from the nature of things as they are.

We are stating then, that any physical action taken by one man against another, or by a group of men against another, or by a man against a group, when such act is initiated from a condition of natural balance or neutrality, and when such act is deliberate and resuts in harm, such act is universally an instance of improper conduct between persons and hence is an immoral act.

If we are correct, then we have put our finger on a positive moral law.

QUICK QUIZ

Q—When Ulysses returned after 21 years of wandering, who is said to have been one of the first to greet him?

A—His old dog Argos recognized him and died of joy at the meeting.

The Hard Rock Poet

Rhyme—And Reason

By RUFUS L. PORTER

A NEW PARLOR GAME

How many Russians in Cuba now,
Ten or twenty or thirty thou-
Sand? Or maybe more or maybe less?
How many is anybody's guess.
The administration plays them down,
Says, "Very few are left aroun'."
The opposition says, "Tain't so.
There's millions of 'em there, we know."
Add them up and divide by two.
The answer still will not be true.
It's a quiz game without no fun,
But it keeps our minds off Washington.

Some businessmen, in an effort to sound like humanitarians, offer deals that are most amazing. It is understandable that a socialistic government will take the side of strikers and even, in some states, put them on a dole in the form of "unemployment insurance" so they will have a better chance of bringing the employers to their terms.

But when some employers offer deals to those who are striking against other employers whereby the strikers will not be expected to meet the terms of a monthly payment contract when they are out on strike, it appears to me to be a fast-buck deal by men without foresight. Such deals are being adhered by car dealers in the area, more specifically to the steel workers in Pueblo, but apparently to anybody who wants to strike.

When one businessman tries to make it easier for someone or some group to wreck the business or industry of another, he should know that he is contributing to the ultimate ruin of all business, his own included. The goal of the union is nationalized industry, and where will that leave the car dealers? In slavery along with the rest of us. Many union members do not, or cannot, realize that the union movement is socialistic. But that doesn't alter the fact. They will learn the truth eventually, but too late. If we are to maintain the capitalistic system, the capitalists will have to learn to quit cutting each other's throats.

With so many businesses moving out to the suburbs, it is refreshing to learn of Neusteters' plan to erect a modern new building, complete with parking area, in the heart of the city. Admittedly, the old corner won't look the same at Cascade and Kiowa. But, judging from the architects' drawings, it will look a great deal better. This, together with the very real improvement recently accomplished by the First National Bank and the new building being erected at Busy Corner and the luxurious new movie palace being built at the site of the old Tompkins Theatre, will give the old town a new look. Who says downtown Colorado Springs is dying? The report must have been "exaggerated."

When man has finally colonized the planets he will, if he is smart, hold out one small one and keep it natural and undefiled by his great machines, by his noise, by his politics and his endless claptrap as a place for poets and philosophers, and even tired businessmen, to go and meditate. I had this thought a few years ago when I was prospecting in the remote high mountains of the Colorado wilderness. Having trekked the last few miles on foot to reach this sylvan spot at timberline, I thought I had at last escaped civilization and I was happy for the chance of spending a month in solitude, just me and the old hound-dog. Naturally, then, I resented the fact that every morning at eleven o'clock a giant four-motored plane flew directly over my cabin and barely a few hundred feet above it.

That's the way I felt at first. I even went out of my diggin's every morning just to shake my fist at the pilot as he flew overhead. But after a couple of weeks I found myself waving in a friendly fashion instead of shaking my fist. And I couldn't, for the life of me, remember when I had quit the one and started doing the other.

So, if man does reserve a small planet for the use of those who wish to escape it all, he had better have somebody buzz around it in a spaceship once in awhile just to remind the meditators that man, for all his faults, is a pretty decent animal and hard to get along without.

Marcus Aurelius was a guy who could find time for meditation in the midst of war, politics and other duties of an emperor and I found this gem in his writings: "To the rational being the act that is according to nature is according to reason."

THE POSTMAN RINGS TWICE

To The Point

Intolerant 'Liberalism' At Colorado

By RUSSELL KIRK

At the University of Colorado, a few months ago, a fracas was provoked by the student newspaper which heaped abuse upon Senator Goldwater, Mr. Eisenhower, and other such wicked champions of American traditions. One student writer called Senator Goldwater a fool, a montebank, a murderer, a common criminal. Public indignation at such libels resulted in the removal of the student editor. And presently the University's president, whose role in the controversy had been somewhat feeble, sought greener pastures in a job with a New York foundation.

Clearly, a climate of opinion has prevailed among an element of the student body and faculty at Colorado which is best described as "ritualistic liberalism," if not by some harsher term. This is a mentality which sees no enemies to the left, but assails all conservatives as creatures of the Devil — and endeavors to overwhelm them with defamation.

This intolerance has not ceased with the resignation of the University's president and the removal of the student editor. For instance, recently the director of libraries at the University, a Mr. Ralph Ellsworth, gave an interview to a reporter from the student paper, in which he exhibited the usual symptoms of illiberal and intemperate ideology — political fanaticism. Attacking Colorado conservatives, he declared, "We certainly are one of the centers where the ultra-conservatives are prominent. Areas where wealthy people retire attract the ultra-conservatives." He remarked also that there was no sign of radical leftists at the University. (No enemies to the left, you know!)

TYPICAL

Such indiscriminate denunciation of a whole class of people — the well-to-do retired folk of Colorado —is typical enough of the ritualistic liberal's degree of toleration. Mr. Ellsworth has experience in such outbursts, having made himself the most conspicuous of the "liberal" ideologues at Colorado by publishing a pamphlet entitled "The American Right Wing."

This strange pamphelt is an irresponsible and indiscriminate assault on practically everybody to the right of my friend Mr. Norman Thomas — on many crackpots, to be sure, but also on responsible conservatives and even liberals, and smearing the latter by associating them with the crack pots. Mr. Ellsworth's work was demolished in a lengthy review in "Teachers College Record," written by Mr. Edward Joseph Shoben, editor of that Columbia University journal. Mr. Shoben pointed out that Ellsworth charges all American conservatives with holding the absurd anti-Jewish, anti-Negro, and other fantastic views of various political lunatics who are not conservative at all.

"Further," Mr. Shoben wrote, "they (Ellsworth and a collaborator) insist that because 'moderates' differ from extremists only in politeness and polish, the trends defined by these attitudes threaten to 'lead to a pattern set by Italy or Germany' under Mussolini and Hitler. What is the documentation for this profoundly important allegation? The correct answer is that there isn't any!"

VITUPERATION

Not only does Ellsworth fail to document his accusations, Mr. Shoben continues, but he tries to identify Senator Goldwater with the fanatics of this "right" — a charge which Mr. Shoben proceeds to refute. Mr. Ellsworth's defamation of Senator Goldwater is very like that of the student writer whose libelous assault started all the trouble at Boulder, Colorado.

We have to expect much vituperation from those underworld journalists who make a living of sorts by libelling whole classes of people —the gutter pamphleteers who call all their opponents Communists, and the lunatic writers of the Left who maintain that everyone else is a Fascist scoundrel. But one does not expect such conduct from the director of libraries of a big state university. The worst enemies of academic freedom are people who, like Mr. Ellsworth, corrupt that freedom from within, abusing the rights of institutions meant for the teaching of temperate truth.

No Apology for Business

By GEORGE BOARDMAN, Ph.D.

Just recently I disagreed with the owner of a local radio station when he implied that a power failure was due to vandalism by "probably some youngster."

His reply to my letter indicated I had touched a sore point and his ire was quite respectable. He denounced what he called my vitriolic comments in a manner which suggested he was a graduate of an advanced school of vituperative comment. The sad part of the whole thing, was his pseudo apologia over the fact that he held no doctorate with which to hit me over the head. Naturally, he didn't realize I had attempted to acquire more knowledge when I was ten years older than he is now.

But, between the lines there was the inference that as a businessman, the radio station owner lacked a certain intellectual capacity which he attempted to overcome thru a practical knowledge of his business. This also implied that anyone who had attempted to further his own knowledge must have sacrificed a great deal of practical experience. Since this interesting exchange of views, I have listened very carefully to the daily editorial comments by the radio station owner. In every instance, he takes the side of government and government control of private enterprise, while providing private enterprise with a degrading type of lip service. From a practical point of view, this seems less than intelligent. From an intellectual point of view, it appears ridiculously impractical.

The medicine men of the socialist conglomerate have done a very fancy job of selling the majority of the people on the idea they would be criminals, vicious gangsters and totally immoral, base and senseless animals, without the control of government and intellectual apologism. Business, per se, yielding to pressures applied for thirty years or more, has, apparently, decided to succumb to the line of illogical reasoning. Those now occupied legitimately in the market place, have become apologists for the market place. They constantly tell us they are not dirty skunks expecting to achieve a profit for their investments and efforts, but just nice guys who wish to provide us with goods and services as a means of satisfying their own humanitarian impulses. They agree that profit is a dirty word. They look askance at the word capitalism. They become apologists for their own existence, their efforts, investments and creative ability. Business has become fearful. Business is plagued by a guilt complex which is built upon a foundation of quicksand and the soft-boiled egg heads of the pseudo-intellectual socialist conglomerate cultists are the architects who found the quicksand upon which they built the foundation of guilt. Because those involved with the market place are beginning to realize they have been sold a phony bill of goods, they are beginning to distrust all who take a thinking view of life, not realizing that business has always taken a thinking view of life, without which no business can possibly survive.

The operation of the smallest private enterprise endeavor requires an expenditure of intellectual energy and independent creative ability. It is impossible for a man or women to go into business without initiative. I hold this to be a self-evident truth, that the investment of time and money and knowledge and energy in a business or profession requires no apology, now or ever.

Now, a businessman may feel that my approach to this subject stems from an intellectual rather than a practical point of view. I believe my perspective reflects a good many years of practical experience in the market place plus an acquired ambition to be able to explain my firm beliefs with a reasonable degree of articulate clarity. Because I know my efforts are in my own best interest, I have become a slightly noisy partner in the market place. I am not a non-profit partner, either, because I understand that as those in the market place profit, so shall I profit in improved goods and services. I make no apology for my interest in the market place and my resentment against apologies from the market place is full and vehement. Stand on your own legs, business, those legs are YOURS.

Good luck and good health to you, in Freedom.

OPEN PARLIAMENT

Letters will not be published without the name and address of the writer. Letters must be received at least two days before publication.

The statements and opinions expressed in this column are those of the contributors and do not necessarily express opinions or convictions held by this newspaper.

U.N. DEAL

To the Editor:

When the United Nations was organized an unofficial agreement was made by the Big Five members, including the United States, that the most important position — that of assistant secretary-general for security council affairs, should be held by a Russian. Its holder is commander-in-chief of U.N. military forces.

The deal was engineered by the cunning Andrei Vishinski and agreed to by U.S. delegate Edward Stettinius. No time limit was set for this arrangement but apparently the Soviet Union assumes it to be permanent because the assistant secretary-general for security council affairs has always been a Russian.

Here is proof: 1946-1949, Arkady S. Soblov, USSR; 1950-1953, Konstantine Zenchenko, USSR; 1954-1957, Ilya Tchernyshev, USSR; 1957-1960, Adobrynin, USSR; 1960-1962; George P. Arkader, USSR; and presently Eugeny D. Kiselev, USSR.

Now, Mr. Kennedy has had the disarmament bill passed, and has already closed some of our bases; has quit producing the Skybolt, our best defense, and is advocating that our Army, Navy and Marine be turned over to a police force under the U.N. for our protection and to bring peace to the world. You have all seen how effective the U.N. has been in keeping peace in a small Katanga province, even with the help of the U.S.

Tell me, what kind of a president do we have? He, who with his hand on the Bible, promised to protect and uphold our constitution and our country.

ELLEN CHANDLER
312 N. Cascade

CURRENT MESS

To the Editor:

I wish to compliment you on being one of the few who has nerve enough to take a stand and fight for principle, especially regarding your Freedom School. Anyone with an ounce of brain-matter knows nothing is perfect and we all make mistakes, but you appear to be making an honest attempt to get people to think and read and try to analyze what they have read, if they have the ability to do so. (I am sorry to say many of the middle-age or younger generation do not have the faculty to reason things out or analyze even if they can read; they have no conception of what a FREE country is like. In the old days before our present Roosevelt-Truman-Kennedy dictatorial set-up — if you made a dollar it was yours and not stolen from you. Nor were you regimented into as bad if not worse mess than found in communistic Russia today.)

Few people realize the mess this country is now in. Recently, I talked to a small undersized, runty type of ex-GI who had retired after 20 years at the taxpayers' feed-trough in Washington, etc. To him Kennedy, F.D.R. and Truman appear as a second Messiah and he actually spouts 100 per cent communistic lingo. Knowing a captain who was in the recruiting set-up 1941-42 for Roosevelt's war this captain tells me of the riff-raff and "poor white trash" the politicians, lawyers, and even judges tried to get him to recruit into the army — which he refused to do, altho a majority of recruiting officers took in this type. The small, insignificant individual to whom I refer, has a bad inferiority complex. He realizes there is nothing about him to impress anyone excepting his gift of a "loud mouth" and any psychologist will say they use their mouths promiscuously so people will notice them. He is of the type certain waivers had to be executed before he could get into the Army 1941-42. After twenty years of gravy-train travel, this tourist being a handshaker and shoe-polisher to some officer, he got to be a sergeant before retirement, and now has the audacity to brag about his 20 years of military service! When we know such an individual is neither good material for a soldier nor the volunteer type, if it had not been for a draft law and likely the fact he was a juvenile delinquent, he would never have been allowed in the Army coasting along. He finally lined up a soft job of five to six hours per day, 17 days per month, for $270 per month. I can appreciate his ignorance and lack of schooling and training, but it is individuals of this type who have helped toward bankrupting the United States and getting the nation into the situation it now finds itself. Is there any way your Freedom School can reach such individuals and in any way help to educate them to the fact U.S.A. was one time the greatest country in the world, and that possibly something can yet be salvaged if we should accidentally get a few real leaders?

I might state I was commissioned in Woodrow Wilson's English war, lost approximately four years; my son lost six years in the Roosevelt mess and we won absolutely nothing, excepting title to our bankrupt country with some ten million in it who cannot read or write, the height of the fast-increasing nation's mentality, yet billions go to foreign countries to be poured down the rivers over there, or help the United Nations communize the world. I cannot conceive of anyone ever hearing of anything more ridiculous and plain asinine than our screw-ball State Department and their welfare World-Santa Claus program, taxing big business, middle business and little business clear out of existence so we are 100 per cent communistic. I might state that when I volunteered in 1917 a week after war was declared they did not have a draft law, nor was my son drafted but another foolish volunteer.

The Army is to be commended in accomplishing what they do, when one considers what they sometimes have to work with as to a small percent of the recruits being anything but good material.

Regardless of the criticism handed you I trust you will continue to keep forward and get at least a few people reading and thinking.

You hear much of juvenile delinquence and we really don't have any such problem: it is adult delinquence in toto. When I see an overgrown, 17-year illiterate, uneducated bully cursing his mother by all foul means possible and shoving her around, forging her name to checks, putting out short checks, snooping and pilfering wherever and whenever he can, I am getting to be a pessimist and should be wearing a belt and suspenders both. In the old days a boy was supposed to make his own spending money, learn a trade and be helpful to his own family. Today he is a parasite in most cases. With the Roosevelt-Truman mess with Wagner labor "prayer book" in conjunction with the CIO racketeering, it is fixed so one cannot hire a boy even if he were willing to work until you go thru the red tape of notes from school, parents, and possibly the court, agreeing to pay the boy then, three times his worth. No wonder we are down the river.

If the Russians come out with a gold ruble in Europe they can force American dollars out of Europe and resolve the thing into a total crash, not to overlook the fact F.D.R. gave the Russians the privilege to print American money to flood Germany and Europe with. The dies F.D.R. gave the Russians can be used to print billions to undermine our currency set-up over there meaning national bankruptcy for U.S.A., and outright repudiation of all bonds, notes, paper money, etc., of U.S. government.

How many have read the article, page 49, May issue, Reader's Digest, where Kennedy talks of repudiating interest on U.S. government obligations?

Yours for the FREEDOM SCHOOL.

Defenseless
American Taxpayer
C. G. DILLER
535 E. Bijou

These Days

Non-Divisive Republican

By JOHN CHAMBERLAIN

The law may be unwritten, but it holds: a political party to become nationally successful, must choose its least divisive presidential candidate, and it follows from this law that a president, once he has won thru to office, will not go on winning unless he can hold together the factions that have united to elect him.

The history of our presidential politics is littered with the figurative corpses of those who have not pondered the unwritten law. In 1944 Wendell Willkie made his appeal in the primaries to the so-called "Independents." He did it in such a way that the Republican stalwarts were offended—and Thomas Dewey got the nod. In an older day Stephen A. Douglas, the leading statesman of the Democratic party, drove a wedge between northern and southern wings of his party—and Abraham Lincoln, the candidate of the minority Republicans, capitalized on the rift.

In 1960 John F. Kennedy, a shrewd student of political party history, kept the unwritten law firmly in mind. He asked Lyndon Johnson of Texas to run on his ticket as a vice presidential candidate despite the fact that Johnson in his pre-convention campaign had tried to belabor JFK with father Joe Kennedy's record for appeasement in 1940. By his willingness to overlook a slight to the family, John F. Kennedy brought southern and northern Democrats into sufficient harmony to wage a successful campaign.

SCHISM

But this, as things have turned out, was Kennedy's last gesture of conciliation to southern Democrats. As president he has mortally offended many of them by using federal troops to force the pace of school integration. This has unquestionably limned the presidential profile in courage, but it could make JFK a one-term chief executive.

By a curious alchemy the President's divisive action in his own party has worked a miracle that could give the Republicans a winning candidate if they have the wit to capitalize on it. The potential winner is Barry Goldwater.

This, in itself, is one of the oddest things ever to have happened. For, taken without reference to southern Democratic disaffection with Kennedy, Goldwater would be the most divisive candidate the Republicans could nominate. First of all, he comes from a state, Arizona, which has only negligible electoral strength. Secondly, he is against the whole imposing facade of the Welfare State. On strictly economic grounds he is an Adam Smith laissez-faire man trying to get by in the "spend and spend and elect and elect" age of John Maynard Keynes. In short, the ideal candidate for a third party devoted to overturning virtually everything that has happened since 1933. Or so one would have said when Eisenhower was the Republican beau ideal.

The last two years, however, have served to make Goldwater's economic philosophy the least important thing about him insofar as his Republican availability is concerned. For the big party issues, at the moment, are not economic. The Republicans, on the one hand are making no significant attempt to repeal the consolidated history of 30 years of economic legislation — and if Goldwater were president he couldn't do much to erase a lot of laws that are now on the books.

WELFARE ISSUE

The Kennedy Democrats, on the other hand, are having no success in extending the welfarist measures of the New and Fair Deals. In a country that is reasonably affluent, the moderates of both parties seem willing to accept the present level of state welfarism. And the welfare issue, accordingly, promises to have little effect one way or the other in 1964.

Thus it is that presidential politics are turning on such things as sectional pride. Or on the foreign policy issue. Goldwater might win the South because, though he believes in integration, he would not wave the bloody shirt or use force bill tactics to impose it at a "non-deliberate speed." Moreover, he appeals to a wide number of people who think it important to get rid of Castroism in the Caribbean sooner rather than later. Finally, he could sweep the northern suburbs because of his stand against compulsion in labor unionism.

All of this makes him the most non-divisive Republican. Kennedy did this for him, and Kennedy may have to take the consequences.

Bids for a Smile

An intellectual is a person who can listen to the "William Tell Overture" without thinking about the Lone Ranger.

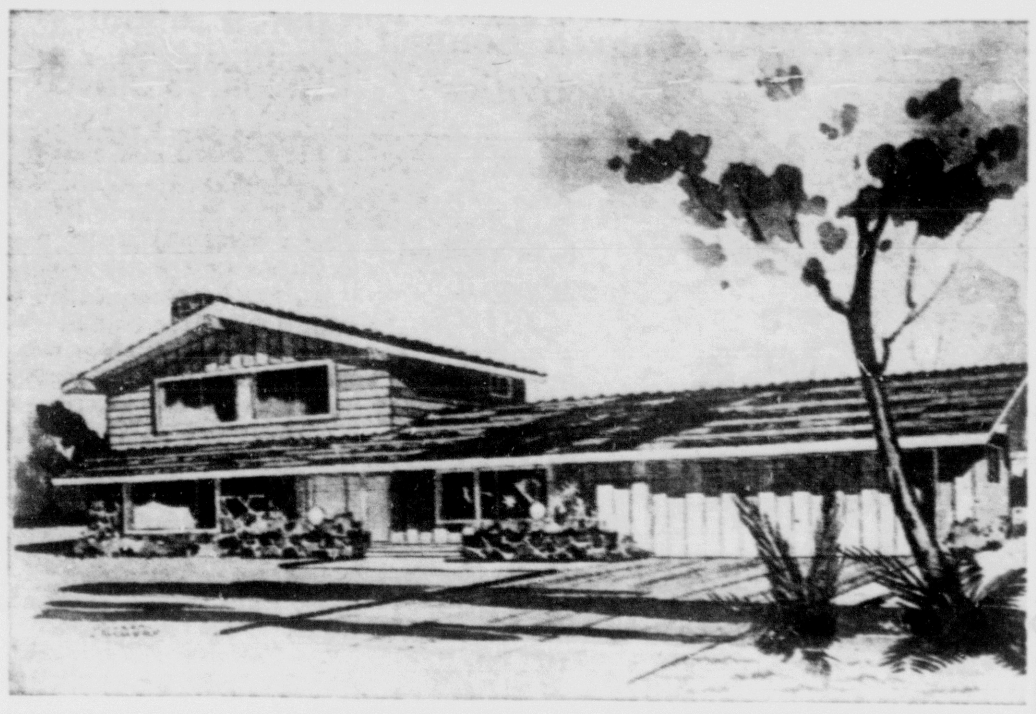

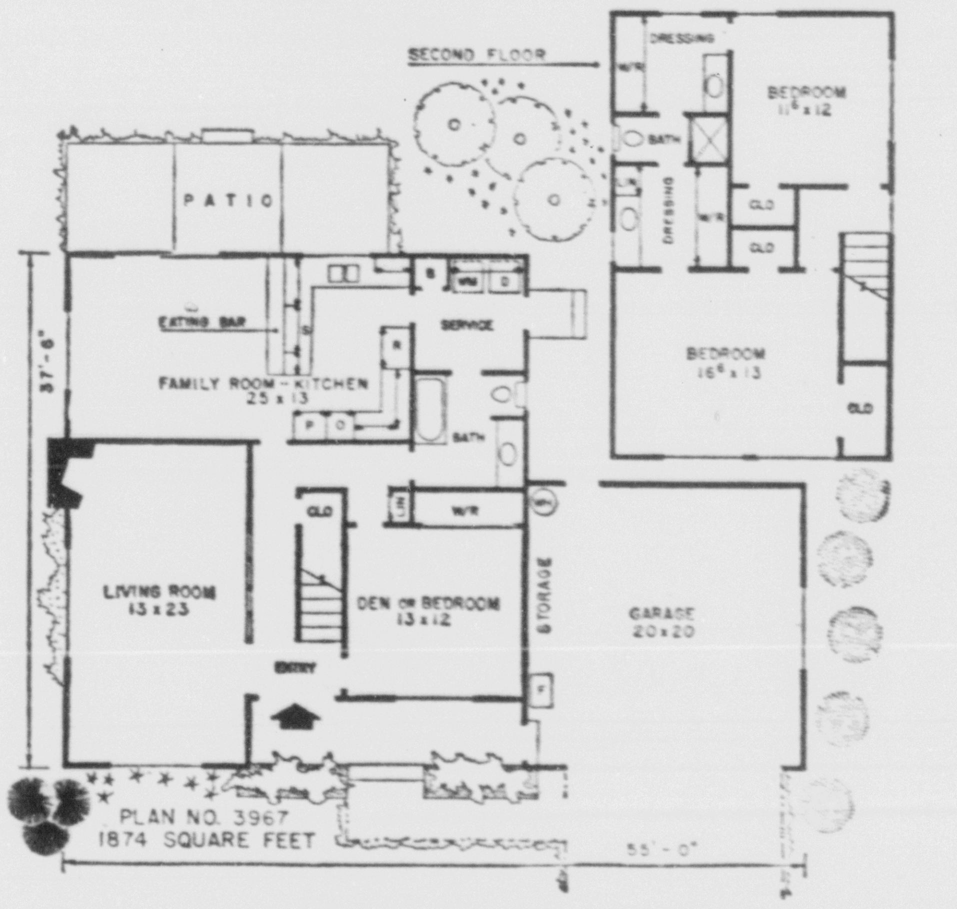

House Plans You Can Buy

By Hiawatha Estes, AIBD

Are you looking for ideas which will make your home more striking and distinctive? If so, you should carefully analyze this exciting and thrilling new concept in home design. Most of the advantages of both one and two story construction are offered in this unusual layout.

Low hanging lights are suspended above twin planters which flank steps leading to the front porch of this contemporary designed home. A door also opens from the garage to this roofed porch.

From the wide double entry doors, there is an excellent traffic pattern making it possible to go from one area to another without disturbing the activities in any particular room.

The den or bedroom is accessible from the entry so it could double as an office. If preferred, this door could be eliminated as another door opens to the rear hall.

The spacious living room appears even larger due to the partial wall separating it from the hall. Note the interesting corner fireplace design.

The large family room-kitchen area is accessible from the entry hall. Only cabinets separate these two rooms. This feature, together with the sliding glass doors in the family room, visually enlarges both areas. The eating bar is for family meals. The patio would be a wonderful spot for the enjoyment of outdoor meals. When entertaining, a drop leaf table in the family room could be used or else a door could be located in the living room-family room wall and a portion of the oversized living room utilized as a dining area.

The laundry facilities and broom closet are located in the service. There is additional space here for a freezer, serving cart or more storage closets. The bath can be entered from both the service and the entry hall.

Complete privacy is assured for the two bedrooms on the second floor. Notice the abundance of storage space on this floor. Two closets open to the master bedroom and one to the other bedroom besides the wardrobe each has in its private dressing area. Each dressing room features a pullman lavatory. A bath opens to each of these areas. There is sufficient space in this dressing-bath complex that, if preferred, it can be redesigned to provide two separate baths plus a dressing area for the master bedroom.

Complete working drawings for this plan can be purchased at a cost of $7.50 for the first set and $5.00 for each additional set when ordered at the same time. This plan will be available at these prices until Sept. 19, 1963. Please allow two or three weeks for delivery. The following home plan books are also available: Hallmark Homes — $1, Award Homes — $1, Town & Country Homes — $1, Homes for Living — $1, Homes of Distinction — $1, Ranch & Modern Homes — $2. All books — a $7 value — only $5. Send all orders for either plans or books to Hiawatha Estes, P. O. Box 404-K, Northridge, Calif.

Tiny Amount of Raw Umber Helps Oil Paint

When finishing a ceiling with white, flat, oil paint, it will cover better if you will use an old trick of professional painters.

The customer services division of Armstrong Paints says to squeeze a small amount of raw umber from its tube—about three-eighths of an inch for an average size room.

Mix this thoroughly into the paint and it will make the coating more opaque, kill transparency, and make it fill or cover better.

A word of caution: with latex paints, use a universal tinting color that will mix with a water-base paint.

ELECTRIC MOTORS
Rewind — Bearings
Sales and Service
KISTLER ELECTRIC CO.
520 East Colo.
ME 2-7671

GLASS
Prompt Service
The PAINT SUPPLY & GLASS Co.
113 E. Bijou
632-6635

HYDRO THERM
the finest boiler for gas . . . the finest fuel
from 50,000 BTU to 3,600,000 BTU
Supplies heat and hot water for: homes—apartments—schools—hospitals—churches—motels—commerce—industry
Cast Iron
"25 Year Guarantee"
See Your Plumbing or Heating Contractor
ask about ARGO Baseboards
ALPINE PLUMBING SUPPLY CO.
2910 E. California 632-1561

Complement Your Home
BUILD A FENCE
Redwood or Cedar
Durability Beauty
Privacy
WELLER LUMBER CO.
2732 W. Colo. Ave. 632-7623
WHERE YOUR BUILDING DOLLAR BUYS THE MOST

Complete Resurfacing Job Needed on Poor Floor

If the existing finish on a wooden floor is in poor condition, only a complete resurfacing job can prepare it for a new finish. It's the kind of home project you can undertake yourself. But don't expect it to be one of those fast, get-rid-of-it tasks you can accomplish in a couple of hours. It's going to take, at the very least, two days — and more often than not, several days, especially if one of the slower drying finishes is used.

You'll need two sanding machines. The large, drum-type sander will handle the bulk of the floor. A small edger will handle areas next to the walls where the larger sander will not reach. These can be rented by the day. There's no use renting them and then letting them remain idle a day or two while you complete the necessary preparations. Make arrangements ahead of time for the renting, but specify that you do not want the machines until such-and-such a time.

The preparations start with the moving of as much furniture out of the room as possible; preferably all of it. After that comes a close inspection of the floor for defects. Especially look for protruding nail heads. Drive these below the surface with a hammer and punch and fill the holes with wood putty or plastic wood. Be sure to put enough putty into the holes so that a tiny bit of it is higher than the surrounding surface. The putty often shrinks while drying and, besides, the sanding machine will smooth down the excess.

Where there is any squeaking or buckling, drive in two-inch finishing nails, about an inch and a half apart and slanted toward each other at the tips. Threaded nails have extra holding power.

In using the machine, start with a coarse sandpaper, then a medium and then a fine. Always be sure the machine is in motion before the drum is lowered to the floor. And always raise the drum before stopping the machine. The sander should never be kept in one spot while the motor is on.

The edger will sand most areas which the large machine can not reach, but sometimes even the edger will not get properly into corners. In that case, it will be necessary to take off the old finish in corners with a varnish remover and a putty knife. Follow directions on how long to allow the remover to stand before scraping.

You can use any one of many floor finishes, depending on what kind of appearance is sought. If you like a gloss, the choice usually is between varnish and shellac.

A low-sheen finish that has become fairly popular in recent years is penetrating sealer. Instead of leaving a hard, glossy finish, the penetrating type, as the name implies, sinks into the wood. It can be applied with a brush, mop or cloth and must be wiped off in about 15 minutes to prevent stickiness. But here again, closely follow the instructions that come with the particular brand of penetrating finish you select.

City Building Permits

Shepard Construction Company, 1821 Francis Pl., frame brick dwelling, $12,500.
Donald Robertson, 1407 E. Platte Ave., patio cover, $275.
Col. Wm. W. Franklin, 2609 Summit Dr., patio cover, $350.
J. H. Gabart, 1421 Delaware Dr., frame dwelling, $11,700.
Albert Markman, 2831 W. Kiowa St., addition to cottage, $300.
Ruth Tagert, 1724 W. Cucharras St., repair dwelling, $350.
Howard W. Henderson, 2349 Lelaray St., concrete garage, $900.
John R. Brown, 535 E. Kiowa St., repair fire damage, $2,000.
Safeway Stores Inc., 1226 N. Wahsatch St., alteration to store, $36,000.
Paul Sisk, 2905 W. Bijou St., patio cover, $400.
Otteman & Schultz, 2020 Mt. Vernon St., frame dwelling, attached garage, $9,900.
Alvin Sivey, 2311 W. Kiowa St., $50.
Walter Williams, 3007 Highland Dr., brick veneer dwelling, $18,000.
Earle A. Johnson, 318 N. Wahsatch St., siding onto dwelling, $1,100.
Lawrence J. Sandy, 733 E. Las Animas St., addition to dwelling, $2,500.
Dr. A. F. Pierce, 733 E. Columbia St., alteration to dwelling, $4,000.
William J. Mary, 2309 Revere Lane, frame garage, $1,000.
Lena McNeil, 1103 N. Farragut St., addition patio door, $175.
Colorado College, 103 E. San Rafael St., alteration and repair to Palmer Hall, $87,414.
Verlin Lawson, 3368 W. Kiowa St., frame garage, $600; 3368 W. Kiowa St., addition to dwelling, $2,000.
Investors Construction Company, 2018 Tesla St., frame dwelling, $14,500.
Evan Evans, 820 W. Vermijo St., alteration to warehouse, $500.
Garth's Drive-in, 421 S. Nevada Ave., addition to restaurant, $800.
Allied Builders, 2819 N. San Miguel St., frame dwelling, $9,000.
Godwin Bevers Construction Company, 1303 N. Nevada Ave., 30-unit apartment building, $140,000.
Variety Homes, 2015 Essex Lane, frame brick dwelling, $12,500; 3324 Brady Blvd., frame brick dwelling, $12,500.
Sprout Homes Inc., 1304 Rainier Dr., frame dwelling, $9,000; 1308 Rainier Dr., brick veneer dwelling, $9,000; 1202 Yosemite Dr., brick veneer dwelling, $9,000; 1206 Yosemite Dr., brick veneer dwelling, $8,000; 1212 Yosemite Dr., brick veneer dwelling, $10,000; 1216 Yosemite Dr., brick veneer dwelling, $9,000; 1220 Yosemite Dr., brick veneer dwelling, $9,000; 1224 Yosemite Dr., brick veneer dwelling, $8,000; 1228 Yosemite Dr., brick veneer dwelling, $9,000; 1306 Yosemite Dr., brick veneer dwelling, $9,000; 1310 Yosemite Dr., brick veneer dwelling, $10,000; 1322 Yosemite Dr., brick veneer dwelling, $9,000; 1314 Yosemite Dr., brick dwelling, $9,000; 1318 Yosemite Dr., brick veneer dwelling, $10,000.
Howells Construction Company, 911 Crown Ridge Dr., brick frame dwelling, $17,000.
Investors Construction Company, 770 S. Gate, brick veneer dwelling, $12,500.
Lloyd Rupprecht, 2213 Saranac St., patio cover, $240.
Dewell Construction Company, 2410 San Luis Dr., frame dwelling, $17,000.
George Sinclair, 42 S. Hayman Ave., brick veneer dwelling, $12,000.
G. O. Geist, 1707 Auburn St., brick dwelling, $12,000.
Albert Steinkuhner, 1619 N. Swope St., frame dwelling.

Plumbing Maintenance Booklet Saves Money

The wise homeowner is one who informs himself on a few of the things he and his family can do to keep the household plumbing system in good operation. This includes the things that are best left to the experienced plumbing contractor if trouble arises. Repairs made by an inexperienced person often prove costly.

A booklet titled, "Plumbing Care and Repair", which gives step-by-step advice on maintenance and minor repairs for drains and fittings, all plumbing fixtures, shower equipment, water heaters, leaking, frozen and noisy piping, and many other subjects is available from the Plumbing-Heating-Cooling information Bureau.

It tells, for example, how to prevent clogged drains, and what to do if the problem already exists.

For your copy of this booklet, send 10 cents to the Plumbing-Heating-Cooling Information Bureau, 35 East Wacker Drive, Chicago 1, Illinois.

HOMES FOR AMERICANS

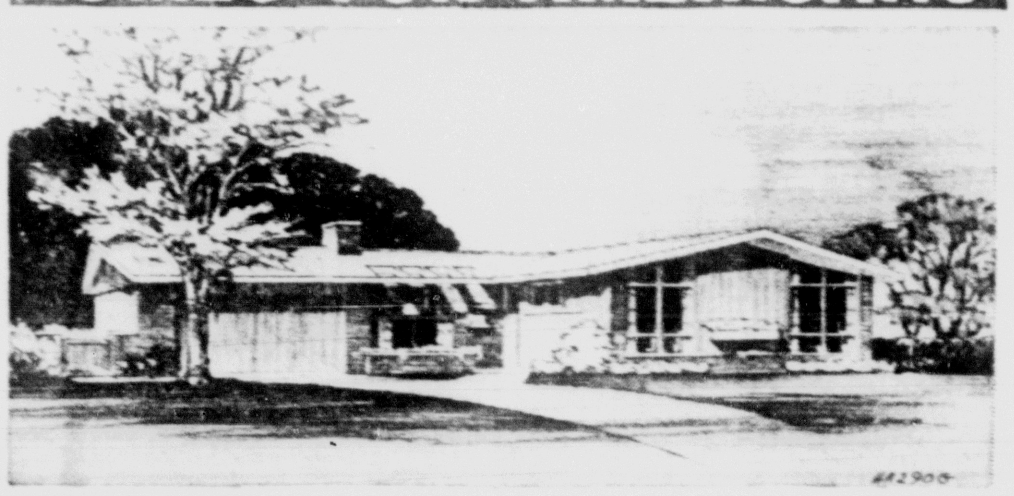

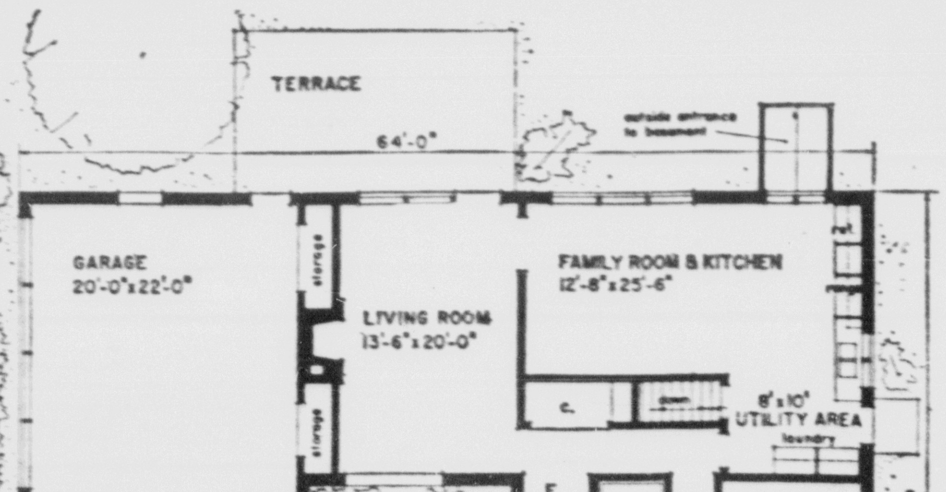

FINE CIRCULATION from the front hall is provided in this home, Plan HA290G. The large family room and kitchen with its utility area make family living pleasant and practical. There is a full basement under the home. Exterior is brick veneer on wood except for a small amount of vertical siding on the front. The roof is asphalt shingle, living area is 1,592 square feet. Elmer Gylleck, 353 E. Chicago St., Elgin, Ill., is architect.

ARCHITECT'S SKETCHBOOK — PLANS AND IDEAS

Here's a Foolproof Barbecue Plan

By BILL MEYERRIECKS

You've often heard it said that food tastes better when it's cooked outdoors.

Anyone who's enjoyed a steak broiled over hot hardwood coals knows thats true. And there's something even more special when the chef not only made the fire with his own hands, but also the fireplace.

A brick barbecue is one of the most rewarding projecets a homeowner can undertake. It's fun to plan, fun to build (you can get rid of a lot of frustrations mixing cement), a pleasure to look at when completed, and a joy to use.

The essential ingredient for success is a good plan. If you start laying bricks without knowing exactly what your creation will look like, it's easy to get into trouble. An ugly duckling made of brick and mortar is not easy to discard.

This week's Sketchbook plan tells you precisely how many bricks you need and where to place EACH ONE to get the result shown in the illustration. With the plan, a carpenter's square and a level, it's next to impossible to go wrong.

Dimensions of the barbecue are 67½" wide, 42" deep, 33" high at the cooking level and just over 5' high at the top of the chimney. The brickwork is scaled to accept a Majestic Model OF-38 outdoor grill, which is slipped into place upon completion.

OTHER PROJECTS

Other 50-cent Sketchbook plans, which may be ordered in the same manner as this one, include:

Flower Cart—S-110
Wishing Well Planter—S-107
Window Boxes and Shutter Designs: S-62
A-Frame Greenhouse: S-57
Modern Terrace Table: S-52
Backyard Tugboat Playhouse: S-50

RECIPE FOR SUMMER FUN: To really enjoy modern outdoor living you need a man-sized outdoor barbecue. This one provides ample cooking grill, along with a wide working counter and handy wood bin. The how-to instructions include diagrams showing the exact placement of every single brick. To order Barbecue Plan S-111, fill in the blanks below, cut out this coupon and mail with 50 cents to SKETCHBOOK, in care of this newspaper.

PLEASE SEND BARBECUE 50-CENT PLAN
NAME ______
ADDRESS ______ ZONE ______
CITY AND STATE ______ (S-111)

OTHER POPULAR PLANS YOU CAN ORDER

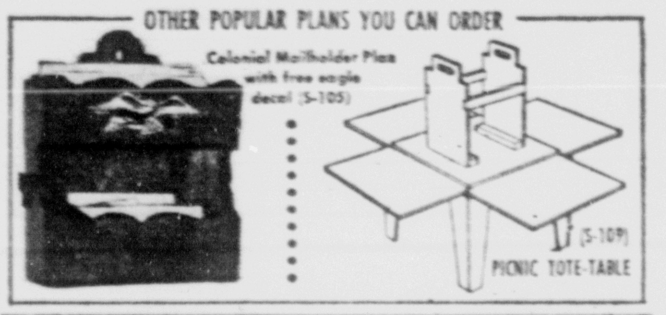

Skill Is Needed To Thaw Frozen Pipes Safely

Water pipes exposed to the elements are prone to freeze and cause much inconvenience to the homemaker. The chief plague of the plumbing contractor in connection with this problem is the homeowner who doesn't know how to go about thawing the pipes, and who may flood the house or start a fire by his well-meant efforts.

The homeowner should never use an open flame to thaw pipes. Rarely are wooden joists or the underside of flooring painted or sealed, and these highly combustible surfaces plus the usual accumulation of cobwebs and dust around pipes offer a prime location for a flash fire.

Perhaps just as serious is the danger of a steam explosion. The carelessly used tourch or flare may turn melting ice into steam in one section, blocked off by ice or valves on either end. The president of the Plumbing-Heating-Cooling Informotion Bureau, G. Allen Briggs, says the only safe way for the homeowner to attempt to thaw frozen pipes is with towels or rags soaked with hot water. If it's a serious freeze, though, professional help should be called.

Many plumbing contractors employ the electric resistance method to melt ice. Special equipment is used to generate and feed low voltage, direct current electricity into both ends of the frozen pipe to effect a steady melting. Only the expert knows how to do this wintout getting electrocuted.

Frozen piping should be thoroughly checked for cracks before thawing is started. An unnoticed split pipe can mean serious and expensive water damage.

The ideal solution to the problem is preventing frozen pipes. Any water pipes exposed to freezing temperatures (and don't forget the unheated basement or garage) should be well-insulated. Water piping exposed directly to the weather should additionally have a top protective layer of water-proofing material such as roofing paper.

Domestic production in the U.S. automobile industry in 1962 totaled 6,935,380 passengers cars and 1,252,960 trucks, an increase of about 22 per cent over 1961.

NEED GOOD TOOLS FOR THAT JOB?
We Rent all kinds of Tools
BILL'S TOOL RENTAL
633-9747
120 S. Chestnut

ON THE HOUSE

By ANDY LANG

Turning your attic into one or more finished rooms is often the most practical way of creating more living space within the confines of your home.

Whether you do the work by yourself or have it done professionally, it is important that you give considerable thought to what can be done to take advantage of the physical characteristics of the usual attic. The sloping eaves prevent the new walls from being built close to the sides or exterior walls of the house, leaving a considerable amount of space behind the finished rooms. In fact, in some cases there is almost as much floor space in back of the walls as there is in the enclosed or living area.

Assuming that the attic is properly insulated and ventilated, this space can be used for storage, and usually is. But the well-planned finished attic does more than that. It utilizes the area behind the walls for built-ins, thus allowing more room for furniture and accessories not especially suitable for that type of construction.

Bookshelves get a particularly big play as built-ins, since they fit so easily between studs, the backbone of attic framework. Also popular, and simple to make, are closets, for clothes or almost anything else. Often overlooked, especially by do-it-yourselfers, is the placement of bureaus within the walls. This can be done either by building the bureaus, setting them in place and making the necessary attachments, or by constructing them within the allotted space, using some of the framework as part of the bureau itself. We have even seen an old bureau effectively placed within a wall.

Another little-used but excellent method of utilizing the space under the eaves is to leave an opening into which a low-slung bed can be rolled. A chest of drawers, set on casters, also is a possibility for a wall opening. Drop-leaf desks, tool containers and various types of cabinets, including one to house a sewing maching also can be built in.

To repeat: it is important that all these possibilites be considered thoroughly before any work is done in the attic. It takes less time and effort, not to mention the smaller cost, to build framework suitable for planned built-ins than to make proper adjustments later on.

County Permits

Issued by County Building Inspector

Cox Construction Co., 1713 Hercules Dr., frame dwelling, $20,000.
Gilda Allen, 312 E. Cheyenne Rd., frame shed, $300.
Frank Ladwig, 2601 E. Boulder St., concrete addition, $2,000.
C. C. Hart, 228 Leta Dr., patio, $250.
Harold Proctor, 1102 Forest Rd., trailer home, $4,550.
Stout Bilt Homes, 2513 Austin Lane, frame dwelling, $17,000.
Gladys Keplinger, 2107 Parkview Dr., patio, $600.
Marvin Wright, 3229 Prospect St., frame garage, $1,400.
F. M. Houck, Austin Bluffs, block shed, $8,000.
Hewlett Packard, 622 Winters Dr., patio, $200.
Dick Spencer, 10 Cragmor Village, garage and stable, $6,000.
Natalie Martin, Rosetta Valley Road, block garage, $2,200.
John A. Miller, 1909 Payton Circle, frame dwelling, $28,000.
Minark Construction Co., 19 Circle "C" Rd., frame dwelling, $25,000.
Forest Cable, 1107 Claiborne Rd., trailer home, $9,600.
Robert Jarton, 3802 Linda Vista Lane, frame dwelling, $11,000.
Shepard Styled Homes, frame dwellings: 1612 and 1615 Apache Trail, $10,000 each; 1619 Apache Trail, $12,000.
Southgate Realty Co., Southgate Shopping Center, sign, $300.
Western Aluminum, 204 Morningside Dr., patio, $200.
Farmer's Market, 2515 E. Highway 24, sign, $300.
William Spencer, 234 Elmwood Dr., frame addition, $1,000.
James E. Burnside, 333 North Circle Dr., two signs, $49.
George Douglas, Eastwood Rd., frame dwelling, $10,000.
Winfield Homes, brick dwellings: 100 Ithaca St., $11,500, and 101 Ithaca St., $12,000.
Russell Wolfe, 6000 Wilson Rd., sign, $5,000.
W. C. Kleinschmidt, 2741 E. Monument St., block and masonry business building, $15,000.
George Maki, 1922 E. Franklin St., frame utility building, $50.
Holy Family Church, 321 Main St., brick garage, $1,000.

TO VISIT TITO

BELGRADE, Yugoslavia (UPI) President Sukarno of Indonesia will arrive here June 10 for a three-day visit at the invitation of Yugoslav President Josip Broz Tito, informed sources reported Friday.

Here's the Answer

QUESTION: Can you tell me something about making a wooden radiator enclosure? I haven't had too much experience with woodworking, *so please don't get* me involved in any complicated piece of construction.

ANSWER: The simplest type of radiator enclosure has two sides, a front and a top; no bottom and no back. Merely build a frame which will fit over the radiator. When you have tried it out to be certain it is the right size, take it off the radiator and complete it.

To permit enough heat to get into the room, the front and top of the enclosure must have openings. This can be done in a number of ways. One is to bore a lot of holes in the wooden front and top. While this requires no skill, it takes considerable time and is not too effective.

Some kind of metal screening or some other perforated material is better. It's easy to attach it to a wooden frame and then nail pieces of wood around the edges for a neater appearance.

Another hint to follow with or without enclosures. Place a sheet of aluminum or some aluminum foil along the wall directly in back of the radiator. This will reflect the heat into the room.

GAZETTE-TELEGRAPH
Your Freedom Newspaper
Published afternoons Monday thru Friday, mornings Saturday and Sunday, by Freedom Newspapers, Inc., 30 South Prospect Phone 632-4641.
Second class postage paid at Colorado Springs, Colorado.
SUBSCRIPTION RATES
Delivered by Junior Merchants in Colorado Springs and Suburbs, Daily and Sunday per week 35c. All other by Carriers $1.50 per month. Suburban by mail, Daily and Sunday $1.25 per month. Daily only $1.00 per month. All other by mail in Colorado, Daily and Sunday, $1.50 per month. Sunday only 65c per month. Outside Colorado, by mail, Daily and Sunday, $2.00 per month, Sunday only 65c per month.

Gazette Telegraph Missing? Dial 632-4641 before 8 p.m. weekdays. 2 p.m. week-ends.

FOR HEATING and SHEET METAL WORK
it's DON ESCH
522 South Tejon
Phone 634-3753

MODERNIZE
. . for more living area!
BASEMENTS FINISHED
Your Plans — or We'll Design
FREE ESTIMATES
Te Con Co. BUILDERS
Phone
633-3650 Day or Night
633-8318
634-8801, Car 85

ODDS and ENDS
SEE our REDWOOD SHORTS BIN
2x4 • 2x6 • 1x4 • 1x12
2-4-6 Foot Lengths
Useful for: Planters—Tables—Dividers—Trim — Specially Priced!
24 West Vermijo
NEWTON BUILDING PRODUCTS CENTER
Phone 634-1511

CHURCHES OF THE PIKES PEAK REGION

Notice

Notices for next Saturday's church page must be in the office of the Gazette Telegraph by 12 o'clock next Wednesday.

ASSEMBLY OF GOD

BLACK FOREST ASSEMBLY OF GOD, Templeton Gap & Burgess Rd. Allen V. Stoker, pastor. Sunday school 9:45 a.m. Morning worship 11. Youth service 6:30 p.m. Evening service 7:30 p.m. Bible study and prayer 7:30 p.m. Wednesday.

FIRST ASSEMBLY OF GOD, Pikes Peak and Walnut St. George E. Smith, pastor. Sunday school 9:45 a.m. Worship hour 11 a.m. Christ Ambassadors vesper hour 6:30 p.m. Evangelistic service 7:30 p.m. Bible study and prayer 7:30 p.m. Wednesday.

KNOB HILL ASSEMBLY OF GOD CHURCH, 2631 E. Willamette Ave. Rev. D. L. Bennett, pastor. Sunday school 9:45 a.m. Worship services 11 a.m. Youth service 6:30 p.m. Evangelistical service 7:30 p.m. Midweek prayer meeting 7:30 p.m. Wednesday.

MONUMENT ASSEMBLY OF GOD, Monument. Rev. S. W. Kasti, pastor (475-2317). Sunday school 9:45 a.m. Morning worship 11. Young people's CA 7 p.m. Evangelistic service 7:45 p.m. Prayer meeting 7:30 p.m. Wednesday.

NORTHSIDE ASSEMBLY OF GOD CHURCH, 3703 Windsor Ave., Huntington Heights. Rev. Roy L. Brooks, pastor. Sunday school 9:45 a.m. Morning worship 11. Evening service 7:30. Midweek service 7:30 p.m. Thursday.

SECURITY ASSEMBLY OF GOD, 1301 Widefield Dr. Rev. Verl M. Green, pastor (392-7356). Sunday school 9:45 a.m. Morning worship 11. Evening service 7:30 p.m. Midweek service 7:30 p.m. Wednesday.

WOODLAND PARK ASSEMBLY OF GOD CHURCH, Woodland Park, Colorado. Rev. Richard B. Smith, minister. Sunday school 9:45 a.m. Morning worship 11. Evening service 7:30. Prayer meeting 7:30 p.m. Wednesday.

BAPTIST

AUDUBON HEIGHTS BAPTIST CHURCH (American Baptist), Union Blvd. at Jackson St. Dr. John R. Skeen, pastor. Sunday school 9:45 a.m. Morning service 11.

BAPTIST BIBLE TEMPLE (Baptist Bible Fellowship of Springfield, Mo.) 330 N. Wahsatch. Rev. Wayne Weaklend, minister. Church school 9:45 a.m. Morning service 10:30. Young people's service 6:30 p.m. Evening service 7:30. Choir rehearsal 7 p.m.; prayer service 7:30 p.m. Wednesday.

BAPTIST TABERNACLE (premillennial, independent and missionary), 1218 Prairie Rd. Rev. Ken Johnson, pastor. Sunday school 9:45 a.m. Worship 7:30. Prayer meeting 7:30 p.m. Wednesday.

BETHANY BAPTIST CHURCH, 1930 W. Colorado Ave., Rev. C. L. Moser, pastor. Sunday school 9:45 a.m. Morning worship 11, sermon: "Tears to Laughter." Baptist evening fellowship 6:30 p.m. Evening worship 7:30 p.m., sermon: "Samuel and You." Mid-week Bible study and prayer meeting 7:30 Wednesday. Boy Scouts 7 p.m., choir practice 7:30 p.m. Thursday.

BIBLE BAPTIST CHURCH (American Council of Christian Churches), 675 S. 8th St. Rev. Glen Smith, pastor. Sunday school 10 a.m. Morning service 11, Jr. and young people's service 6:30 p.m. Adult question and answer time 6:30 p.m. Evening service 7:30. Midweek prayer service 7:30 p.m.; choir rehearsal 8:30 p.m. Wednesday.

CRAGMOR BAPTIST CHURCH, Youth Center, YMCA, Weber and Bijou (temp.). Delbert Watson, pastor (633-2053). Sunday school 9:30 a.m. Morning worship 10:30. Young people's service 7 p.m. Evening worship 7:30. Prayer service 7:30 p.m. Wednesday at 100 Elmwood Circle.

EMMANUEL BAPTIST CHURCH, 84 Sherri, Security Village. Mel W. Taylor, pastor (392-5708). Sunday school 9:45 a.m. Morning worship 11. Evening worship 7:30. Prayer service 7:30 Wednesday. Ladies' visitation 1 p.m. men's visitation 7 p.m. Thursday.

FIRST BAPTIST CHURCH, Kiowa and Weber Sts. Rev. Ward H. Hurlburt and Rev. Allen Lee, pastors. Sunday school 9:45 a.m. Morning service 8:45 and 11, sermon: "The Creative Edge of Christian Living." Chapel choir rehearsal 4:30 p.m., family supper 5:30 p.m., graded training 6 p.m. Evening service 7 p.m., topic: "Things You Ought to Know About Ministers." Loyal Mothers' dessert luncheon 1 p.m., Thomas Dixon circle 2108 Alpine Dr. 7:30 p.m., Ralph George circle 529 N. Nevada 7:30 p.m., Charity Carmen and Agnes Raney circles 7:30 p.m. Tuesday. Midweek prayer service 7:30 p.m. Wednesday.

FIRST BAPTIST CHURCH, Fountain, Colorado. C. W. McAninch, pastor. Sunday school 9:45 a.m. Morning worship 11. Youth meeting 6:30 p.m. Evening worship 7:30. Midweek service 7:30 p.m. Wednesday.

FRIENDSHIP BAPTIST CHURCH, 633 E. Dale St. Dr. T. J. Morigna, pastor. Church school 9:30 a.m. Morning worship 11. B.Y.P.U. 6 p.m. Evening worship 8. Prayer service 7:30 p.m. Wednesday. Teachers meeting 7 p.m. Friday.

GRACE BAPTIST CHURCH (Independent, Premillennial, Missionary), 829 Swope. J. Clifford Glenn, pastor (632-0460). Sunday school 9:45 a.m. Morning worship 10:50. Evening worship 7:30. Midweek prayer and Bible study 7:30 p.m. Wednesday. Dorcas Ladies 1 p.m. on 1st and 3rd Thursday.

HIGHLAND PARK BAPTIST CHURCH, 2315 N. Circle Drive. Rev. Paul A. Appel, pastor. Sunday school 9:45 a.m. Morning service 11, young people's supper 5:30 p.m. Choir rehearsal 7:30 p.m. Wednesday.

PRIMITIVE BAPTIST CHURCH, 1201 W. Pikes Peak. Elder Ira M. Fry, pastor. Services 10:30 a.m. and 2 p.m. second and fifth Sundays.

PUEBLO MISSIONARY BAPTIST CHURCH, 702 S. Tejon. Rev. Paul Pound, pastor. Sunday school 10 a.m. Morning service 11. BTC 6:30 p.m. Evening worship 7:30.

ST. JOHN BAPTIST CHURCH, 217 Pueblo Ave. Rev. Milton Proby, pastor. Sunday school 9:30 a.m. Morning service 11 a.m. Young people's service 6 p.m. Evening service 7:30 p.m. Gospel chorus rehearsal 7:30 p.m. Monday. Midweek prayer service 7:30 p.m. Wednesday. Senior choir rehearsal 7:30 p.m. Thursday.

STRATTON MEADOWS BAPTIST CHURCH, 1205 Montrose. "A Church for the Whole Family." Rev. Roy O. Hathorne, pastor. Sunday school 10 a.m. Morning worship 11. Evening worship 7:30.

TEMPLE BAPTIST CHURCH (Conservative Baptist), 1311 E. Columbine Blvd. Rev. Philip N. Smith, pastor. Sunday school 9:45 a.m. Morning worship 11, sermon by Doug Sparks, missionary speaker. Youth fellowship "The Church & You." Co-Unibus "The Last Days," 5:45 p.m. Adult teachers evaluation 5:45 p.m. Evening service Cadet Dave Jackson speaker 7 p.m. Pioneer girls and Boys Brigade, church visitation 7 p.m. Monday. Midweek service "Discussion of Hebrews 6" 7 p.m. choir practice 8 p.m. Wednesday. Sunday school picnic 10 a.m. thru 4 p.m. at Star Ranch Friday.

TRINITY BAPTIST CHURCH, 532 S. Nevada (635-8789). Rev. L. W. Harvey, pastor. Sunday school 9:45 a.m. Morning service 11. B. T. U. 6 p.m. Evening service 7.

SOUTHERN BAPTIST

BELLEVUE BAPTIST CHURCH, 2412 Templeton Gap Road. Rev. Wayne Williams, pastor. Sunday school 9:30 a.m. Morning worship 10:50. Training Union 6 p.m. Evening worship 7 p.m. Leaders' conference; Royal Ambassadors; Girls' Auxiliary; Sunbeam Band 6:30 p.m.; prayer meeting 7:45 p.m. Adult choir rehearsal 8:30 p.m. Wednesday. Woman's Missionary 9:30 a.m.; visitation 3 p.m. and 7 p.m. Thursday.

CALVARY BAPTIST CHURCH (Southern), 1712 S. Corona. Rev. Norman E. Presley, minister. Sunday school 9:30 a.m. Morning worship 11. Training Union 6:30 p.m. Evening worship service 7:30. Midweek prayer service 7:30 p.m., choir rehearsal 8:30 p.m. Wednesday.

EAST SIDE BAPTIST CHURCH, 807 N. Circle Drive. Rev. George Ray, pastor. Sunday school 9:45 a.m. Worship service 11 a.m. Training Union 6:30 p.m. Evening worship 7:30. Officers and teachers 7 p.m.; prayer service 7:45 p.m. Wednesday.

FIRST BAPTIST CHURCH (Southern), Manitou, 442 Fountain Place. Rev. Larry D. Slaughter, pastor. Sunday school 9:45 a.m. Morning worship 11. Training Union 7 p.m. Evening service 8 p.m. Prayer service 8 p.m.; choir rehearsal 8:45 p.m. Wednesday.

FIRST BAPTIST CHURCH, Monument. Rev. Floyed Baker, interium pastor. Sunday school 9:45 a.m. Morning worship 11. Training Union 6:15 p.m. Evening worship 7:30. Prayer meeting 7:30 p.m. Wednesday.

FIRST BAPTIST CHURCH, 305 Norman St. Security. Rev. Lewis Adkinson, minister. Sunday school 9:45 a.m. Morning service 11. Training Union 6:45 p.m. Evening service 7:45. Midweek prayer service 7:30 p.m. Wednesday.

FIRST BAPTIST CHURCH, Woodland Park, Colo. Rev. Paul B. Cawthon, pastor. Sunday school 9:45 a.m., morning worship 11. Training union 7:30 p.m. Evening service 7:30 p.m. Prayer service and Bible study 7 p.m. Wednesday. Fellowship dinner 6:30 p.m. 2nd Wednesday of each month.

FIRST SOUTHERN BAPTIST CHURCH, Palmer Park and Uintah Streets. R. D. Yancey, pastor. Sunday school 9:30 a.m. Morning worship 11. Training Union 6:30 p.m. Evening worship 7:30 p.m. Prayer service 7:30 p.m. Wednesday.

FIRST SOUTHERN BAPTIST CHURCH, Black Forest, E. Shoupe & Claire Lane. Warren E. Butler, pastor (495-2245). Sunday school 9:45 a.m. Morning worship 11. Training Union 6:15 p.m. Evangelistic service 7:15 p.m. Midweek prayer meeting 7 p.m. Wednesday. Royal Ambassadors and Girls' Auxiliary meeting twice monthly. Brotherhood and Women's Mission Society meet monthly.

NORTH SIDE BAPTIST CHURCH, 3125 Virginia Ave., at 4th St. (Virginia Heights). Rev. Jeff McBeth, pastor. Sunday school 9:45 a.m. Morning worship 11. Training Union 6:15 p.m. Evening worship 7:30. Midweek service 7:30 p.m. Wednesday.

PLEASANT VALLEY BAPTIST CHURCH, W. Bijou and 30th. L. D. Sowder, pastor. Sunday school 9:45 a.m. Worship service 11. Training Union 6:30 p.m. Evening worship service 7:30.

SKYWAY BAPTIST CHURCH, 1625 Mesita Road. Rev. James E. McKee, pastor. Sunday school 9:30. Morning worship 10:30 a.m. Training Union 6:30 p.m. Evening worship 7:30 p.m. Midweek service, 7:30 p.m. Wednesday.

CATHOLIC

CHURCH OF THE DIVINE REDEEMER, 1500 E. Cache La Poudre. Fr. Duane Theobald, pastor; Fr. John Molnor, assist. pastor. Sunday Masses 6:30, 8, 9:30, 11, 12:15 and 5 p.m. Weekday Masses 6:30 and 7:45 a.m. Confessions: Saturdays and eves of feasts 4:30 and 7:30 p.m. Mother of Perpetual Help Novena 7:30 p.m. Monday.

CORPUS CHRISTI CHURCH, Jackson and Cascade. Rt. Rev. Msgr. Anthony G. Elli, pastor; Rev. Bernard O'Hare, assistant pastor. Sunday Masses 7, 8, 9, 10. High Mass 11 a.m. and 12:15 p.m. Weekday Masses: school days 6:30 and 11:15 a.m. Saturdays and school holidays 6:30 and 8 a.m.

HOLY FAMILY CATHOLIC CHURCH, Security, Colorado. Sunday Masses at 8, 9:30 and 11 a.m. Confessions Saturday 4 to 5 p.m., 7:30 to 8:30 p.m.

HOLY TRINITY CATHOLIC CHURCH, 3118 Poinsetta Drive (633-2132). Rev. Father John Jepson, pastor. Sunday Masses 7, 9 and 11 a.m. Weekday Masses 6:30 a.m. Monday, Tuesday, Thursday and Friday, 5:30 p.m. Wednesday, 8 a.m. Saturday. Confessions 4 to 5:30 p.m. and 7:30 to 9 p.m. Saturday.

OBLATE FATHERS

COLORADO SPRINGS — Sacred Heart Church, 2026 W. Colorado Ave. Rev. J. Nicholas, O. M. I., pastor. Sunday Masses, 6:30, 8, 9, 10, 11:30 a.m. and 7 p.m. Holidays 6:30, 8, 10 a.m. and 7 p.m. First Friday Masses 6:30, 8:15, 11 a.m. and 7 p.m. Confessions 4 to 5:45, 7:30 to 8:30 also during all Masses.

CASCADE, COLO. — Chapel of the Holy Rosary. Sunday and Holyday Mass 10 a.m. Confession before Mass.

MANITOU SPRINGS, COLO. — Chapel of Our Lady of Perpetual Help, 184 Ruxton Ave. Sunday and Holyday Masses 8:30 a.m.

OUR LADY OF GUADALUPE CHURCH, 407 S. Tejon. Rev. James Probens, C. R., pastor. Sunday Masses 8, 11 and 7 p.m. Weekdays 7 a.m. Holy days of obligation 7, 8 and 7 p.m.

OUR LADY OF THE WOODS CHURCH, Woodland Park. Rev. Michael Kavanagh, pastor. Sunday Mass 7 and 9 a.m. Confessions 4-5 p.m. Saturday and before Mass.

ST. MARY'S CATHOLIC CHURCH, 22 W. Kiowa St. Msgr. Robert F. Hoffman, pastor; Rev. John Jenson and Rev. Leo Kennedy, assistant pastors. Sunday Masses 6, 7, 8, 9:30, 11, 12:10 and 5 p.m. Third Order of St. Francis 4 p.m. first Sunday. Weekday Masses 6:30 and 7:45 a.m.

ST. PAUL'S CHURCH (Pauline Chapel), Broadmoor. Rev. Michael Harrington, pastor; Rev. Daniel Kelleher, assistant pastor. Sunday Masses: 7, 8:30, 10 (high), and 12 noon. Weekday Masses 7 and 8. Confessions Saturdays and eve of holydays 4:30 and 7:30 p.m. Baptisms 2 p.m. Sundays in chapel.

CHRISTIAN

CENTRAL CHRISTIAN CHURCH, 2002 W. Pikes Peak Ave. K. O. Backstrand, minister. Bible school 9:30 a.m. Worship service 10:30 a.m. Jr. church 10:30. CYP 6:30 p.m. Evangelistic Hour 7:30 p.m. Midweek Bible study, 7:30 p.m. Wednesday.

CHRISTIAN CHURCH OF SECURITY, 622 Aspen Drive. Marvin Brewer, minister. Bible school 9 a.m. Morning worship 10 a.m. Church youth hour 6 p.m. Evening worship 7 p.m.

FIRST CHRISTIAN CHURCH (Disciples of Christ), Platte and Cascade. Rev. Warren Hile, pastor. Church school 9:40 a.m. Morning service 8:30 and 10:50 a.m. sermon: "The Memory of the Just."

VILLAGE CHRISTIAN CHURCH, Primrose and Marigold Drives. C. William Bryan, minister. Sunday school 9:30 a.m. Morning service 10:45. Choir rehearsal 7:30 p.m. Thursday.

CHRISTIAN SCIENCE

FIRST CHURCH OF CHRIST SCIENTIST, corner of Boulder Street and Cascade Ave. Sunday school 11 a.m. Morning service 11, sermon: "Soul and Body."

CHRISTIAN SCIENCE READING ROOM, 132 N. Tejon St. Open to the public for Bible Study and Christian Science literature. Free lending library 9 a.m. to 5 p.m. daily, except Wednesday 9 a.m. to 7:30 p.m. Sundays and holidays 2 to 4 p.m.

WOODLAND PARK SOCIETY. Morning service 11 a.m.

CHURCH OF CHRIST

CENTRAL CHURCH OF CHRIST, corner of Boulder & Weber. Lyon Shelton, evangelist. Sunday school 9:45 a.m. Worship service 10:45 a.m. Evening worship service 7. Bible study 7 p.m. Wednesday.

CHURCH OF CHRIST, 1102 E. Boulder. ME 3-2083. Lord's Day morning worship and communion 10:30. Evening service and Communion 6:30. Study and prayer service 7:30 p.m. Wednesday.

CHURCH OF CHRIST, 719 S. Prospect. Robert Hughes, evangelist. Bible study 9:45 a.m. Morning worship 10:45 a.m. Bible study 6:30 p.m. Evening worship 7:30 p.m. Midweek service 7:30 p.m. Wednesday.

CHURCH OF CHRIST, corner Cedar and Cimarron Sts. C. R. Turner, evangelist in charge (634-3413). Bible study 10 a.m. Lord's Supper and edification 11 a.m. Devotional Service and Bible lessons 7 p.m.

CHURCH OF CHRIST, 1402 W. Pikes Peak. Kenneth Ratcliff, minister. Worship service 10:45 a.m. Communion 11:45 a.m. Evening service 6 p.m. Communion at close. Midweek meeting 7:30 p.m. Wednesday.

CHURCH OF CHRIST, 2902 Palmer Park. Eldon Weesner, minister, 634-6453. Bible school at 9:45 a.m. Worship service 10:45 a.m. Worship service 7:30 p.m. Bible study and prayer 7:30 p.m. Wednesday.

CHURCH OF CHRIST (Christian), 513 N. Prospect. Paul Jasper, minister. Sunday school 9:30 a.m. Communion and morning worship 10:30. Youth group 6 p.m. Worship service 7 p.m. Prayer service and Bible study 7 p.m. Wednesday.

CHURCH OF CHRIST OF SECURITY, 115 Easy St. R. M. Rudolph, minister. Bible school 10:30 a.m. Morning service 11. Bible study 7:30 p.m. Thursday.

CHURCH OF CHRIST, VFW Hall, Woodland Park. Sunday school 10 a.m. Morning service 11. Evening service 6. Bible study 7:30 p.m. Wednesday.

EAST SIDE CHURCH OF CHRIST, Pikes Peak at Circle Drive. Jerry Sanderson, evangelist. Bible study 9:45 a.m. Morning worship 10:30. Evening worship 6:30. Young people's class 7:45 p.m. Wednesday.

PASEO STREET CHURCH OF CHRIST (Christian), 2215 N. Paseo. Everett D. Thompson, minister. Bible school 9:45 a.m. Morning worship 10:45 a.m. Evening worship 7:30 p.m. Bible study and prayer service 7:30 p.m. Wednesday.

SECURITY CHURCH OF CHRIST, 2301 Bradley. Ches Wooten, evangelist. Morning worship 9. Bible classes 10 a.m. Evening worship 6.

CHURCH OF GOD

CHURCH OF GOD, 2101 E. Willamette Ave. Bill Parson, pastor. Sunday school 9:45 a.m. Morning service 11. Evangelistic service 7:30 p.m. Young people's meeting 7:30 p.m. Thursday.

CHURCH OF GOD, E. Espanola & N. Royer Sts. Church of the Christian Brotherhood Hour. Dr. Gene Mendenhall, pastor. Sunday school 9:30 a.m. Morning worship 10:30 a.m. sermon "A Call for Christian Witness," choir rehearsal 11:30 a.m. Young people's service 6:30 p.m., evening service 7:30 p.m. sermon: "Casting Out Devils." Midweek prayer service 7:30 p.m. Wednesday.

CHURCH OF GOD OF THE ABRAHAMIC FAITH, Board room, YWCA. Bible study class 4:30 to 5:30 p.m. Sunday.

CHURCH OF GOD IN CHRIST, corner of Spruce St. & Willamette Ave. Chester E. Morgan, minister. Sunday school 9:45 a.m. Morning worship 11 a.m. Youth group 5:45 p.m. Special service 7:30 p.m. Midweek prayer service 7:30 p.m. Wednesday.

CHURCH OF GOD PROPHECY, 723 N. Hill Road. Jack C. Stewart, pastor. Sunday school 10 a.m. Morning worship 11. Young children's service 11. Young people's meeting 6 p.m. Evangelistic service 7:45 p.m. Prayer meeting 7:45 p.m. Wednesday.

COMMUNITY CHURCH OF GOD, "Church of the Christian Brotherhood Hour," 15th & W. Pikes Peak Ave. Rev. J. R. Herrington, pastor. Sunday school 9:45 a.m. Morning service 10:50 a.m. Young people's service 6:30 p.m. Evening service 7:30 p.m.

THE CHURCH OF GOD HOLINESS, N. Circle Dr. and Willamette Place. Bro. Desmond Risdon, pastor. Sunday school 9:45 a.m. Church service 11 a.m. Youth groups 6:30 p.m. Evangelistic service 7:30 p.m. Prayer service 7:30 p.m. Friday.

CHURCH OF THE BRETHREN

ANTIOCH CHURCH OF THE BRETHREN (8 mi. So., 2 miles East, ½ S. of Yoder). Jack Havice, pastor. Sunday school 10 a.m. Preaching 11 a.m. Family service each second Sunday 7:30 p.m.

FIRST CHURCH OF THE BRETHREN, 627 N. Circle Dr. Rev. Samuel J. McCaman, pastor. Church school 9:30 a.m. Morning worship 10:30 a.m. sermon: "Art of Remembering." Youth fellowship 6 p.m. Jr. choir 6 p.m. Hymn sing and Bible study 7 p.m.

COMMUNITY

PEYTON COMMUNITY BAPTIST CHURCH, Peyton, Colorado. Pastor C. Eatum. Sunday School 10 a.m. Morning service 11. Young people's service 7 p.m. Evening service 8. Midweek prayer service 8 p.m. Thursday.

ROSWELL COMMUNITY CHURCH, corner of Polk and Beacon Sts. Rev. Harry Dillion Jr., pastor. Church 9:30 a.m. Sunday school 10 a.m. Morning worship 11. Youth service 6:30 p.m. Evening service 7:30. Prayer service 7:30 p.m. Wednesday.

WOODLAND PARK COMMUNITY CHURCH (Interdenominational). Rev. P. R. Epley, pastor. Sunday school 9:45 a.m. Morning worship 11 a.m. Evening service 7:30 p.m. Midweek Bible study 7:30 p.m.; choir rehearsal 8:30 p.m. Wednesday. Youth fellowship 7:30 p.m. Thursday.

CONGREGATIONAL

BLACK FOREST COMMUNITY CHURCH (United Church of Christ). Nicholas Natelli, minister. Sunday school 9:45 a.m. Morning worship 11. Sr. P. F. 7 p.m. Jr. P. F. 7 p.m. Friday.

BROADMOOR COMMUNITY CHURCH, 8th St. and Lake Avenue. George Wesley Otto, minister. Church school and worship service 11 a.m. "Men, Mountains, and God." Pilgrim fellowship 7 p.m. Supper 6:30 p.m. Children's choir rehearsal 3:30 p.m., adults choir 7:30 p.m. Thursday.

COMMUNITY CONGREGATIONAL CHURCH, Pawnee & High Sts. Manitou Springs. Rev. Clifford Lewis, pastor. Church school 9:30 a.m. Church service 10:45 a.m. Choir rehearsal 7 p.m. Wednesday.

FIRST CONGREGATIONAL CHURCH, No. Tejon at E. St. Vrain. Rev. Joseph W. Carroll, minister. Church school 9:30 and 11 a.m. Morning worship and prayer 9:30 and 11 a.m. Social action Gregg Library 7:30 p.m. Sunday.

THE CHURCH OF THE WILDWOOD, Green Mountain Falls, Colorado. Rev. Conard Pyle, minister. Sunday school 9:30 a.m. Church service 11 a.m. Choir rehearsal 7:30 p.m. Thursday.

EPISCOPAL

CHAPEL OF THE HOLY SPIRIT, 1131 N. Union Blvd. The Rev. Arthur W. Pierpoint, vicar. Holy Communion 7 a.m. Family service and church school 9 and 10:45 a.m. (fourth Sunday Holy Communion). Holy Communion and Spiritual Healing 5:30 p.m. Wednesday.

CHAPEL OF OUR SAVIOUR, Fourth St. and Polo Dr., Broadmoor. The Rev. James D. Burnette, vicar. Holy Communion 7:30 a.m. Family service 9 a.m. (Holy Communion third Sunday). Morning prayer and sermon 11 (Holy Communion first Sunday). Holy Communion 10:30 a.m. Wednesday. Holy Communion 5:30 p.m. on Holy Days.

CHAPEL OF ST. MICHAEL THE ARCHANGEL, Pine Creek Estates. The Rev. Desmond C. O'Connell, vicar. Family service and church school 10 a.m. (Holy Communion third Sunday). Holy Communion 5:30 p.m. Thursday.

GRACE CHURCH AND ST. STEPHEN'S, 631 N. Tejon St. The Rev. J. Lindsay Patton, rector. The Rev. Paul E. Towner, vicar. Holy Communion 8 a.m. Family service and church school 9 a.m. (Holy Communion second Sunday). Morning prayer 11 (Holy Communion first Sunday). Holy Communion and Spiritual Healing 10:30 a.m. Tuesday. Holy Communion 10:30 a.m. Thursday. Holy Communion on Holy Days as announced.

ST. ANDREWS CHAPEL, Manitou Springs. The Rev. C. Harry Christopher, vicar. Holy Communion 8 a.m. Holy Communion, sermon, presentation of United Thank Offering, Children's chapel 10:30 a.m. Evening prayer 6:30 p.m. Holy Communions 7 a.m. Wednesday, 9:30 a.m. Friday.

ST. RAPHAEL'S CHAPEL, 237 Cunningham Dr., Security. The Rev. Halliwell L. Duell, vicar. Holy Eucharist 8:30 a.m. Pre-schooler service 8:30 a.m. Classes 9:20 a.m. Morning prayer and Holy Eucharist 10:30. Evening prayer 6:30. Eucharist 6 a.m. (preceded by morning prayer) 6 a.m. Monday thru Thursday. Eucharist 10 a.m. (followed by Holy Unction) Thursday. Holy Eucharist 6:30 a.m. Friday, 8 a.m. Saturday. Confessions 2 p.m. and 5:45 p.m. last Saturday of month.

EVANGELICAL

FIRST EVANGELICAL FREE CHURCH, 30th & Fontanero Sts. John N. Hedlund, pastor. Sunday school 9:45 a.m. Morning worship 11. Children's church 11 a.m. Children's choir, youth groups, adult Bible, 6 p.m. Evening service, 7 p.m., Jim Downing, speaker. Midweek services, 7:30 p.m., Wednesday.

EVANGELICAL UNITED BRETHREN

CALVARY EVANGELICAL UNITED BRETHREN CHURCH, Wahsatch at Uintah. Rev. Edward J. Ness, minister 633-2863. Sunday school 9:45 a.m. Morning worship 10:55. Boy's and girl's, Jr. and Sr. Hi youth fellowship groups 6 p.m. Evening service 7.

FIRST EVANGELICAL UNITED BRETHREN CHURCH, corner S. Nevada at Vermijo. Rev. George Lester Edle, minister. Sunday school 9:30 a.m. Morning service 10:45 a.m. sermon: "Speaking of Operations" Rev. J. Erwin Branson, guest. Young peoples service 6 p.m. Evening service 7 p.m. "Never the Less." Nominating committee 7 p.m. Monday. Evening circle of WSWS Tuesday. Administration council and Midweek prayer 2 p.m. Wednesday. Choir rehearsal 7:30 p.m. Friday.

GOOD SHEPHERD EVANGELICAL UNITED BRETHREN, 1201 Leta (Security). Rev. Bruce L. Grauberger, pastor. Morning worship 9 and 11 a.m. Sunday school 10 and 11 a.m. Youth fellowship 6 p.m. Choir rehearsal 7:30 p.m. Tuesday. Family night 7:30 p.m. Wednesday.

MATHESON EVANGELICAL UNITED BRETHREN CHURCH, Matheson, Colorado. Delbert G. Hargreaves, pastor. Morning worship 9. Sunday school 10 a.m.

TRINITY EVANGELICAL UNITED BRETHREN CHURCH, Pikes Peak Ave. at 30th Street. Rev. Glenn O. McPherson, minister. Church school 9:45 a.m. for all age groups. Morning worship 10:50 a.m. Youth fellowship 6:45 p.m. Adult fellowship 6:45 p.m. Evening service 7:30 p.m. Prayer service 7 p.m., choir rehearsal 8 p.m. Wednesday.

TRINITY EVANGELICAL UNITED BRETHREN CHURCH, Simla, Colorado. Delbert G. Hargreaves, pastor. Sunday school 10 a.m. Church service 11 a.m.

FOURSQUARE

FIRST FOURSQUARE CHURCH, Hancock at Moreno. Rev. Glenn D. Metzler (ME 2-5491). Sunday school 9:40 a.m. Morning worship 11. Group meetings 6:15 p.m. Evening worship 7. Midweek service 7:45 p.m. Wednesday.

MONUMENT VALLEY FOURSQUARE CHURCH, 2425 North Chestnut. Fred M. Johnson, pastor (635-9364). Sunday school 9:45 a.m. Morning service 11. Crusaders 6:30 p.m. Evangelistic service 7:30 p.m. Bible study and prayer 7:30 p.m. Wednesday.

INDEPENDENT FUNDAMENTAL

EMMANUAL BIBLE CHURCH, Spruce St. at Mesa Rd. Rev. Erwin Ericson, pastor (636-3624). Sunday school 9:45 a.m. Morning service 11. Young people's service 6:30 p.m. Evening service 7:30. Choir rehearsal 6:30 p.m.; prayer service 7:30 p.m. Wednesday.

INTERDENOMINATIONAL

COLORADO SPRINGS EVANGELISTIC CENTER, Weber and Platte. Rev. and Mrs. R. G. Dunbar, pastors. Bible Adventureland 9:45 a.m. Morning worship 11, young people's meeting 6:30 p.m. Evangelistic service 7:45 p.m. Prayer meeting 11 a.m. Holy Communion, Miracle Night 7:45 p.m. Wednesday. Family Night 7:45 p.m. Friday.

JEWISH

UNITED JEWISH COMMUNITY OF COLORADO SPRINGS, Rabbi Robert Bergman, S. L. (634-5311). Joint Sabbath eve services 7:30 p.m. Friday at B'nai Israel Synagogue during May (Services alternate monthly between Temple Beth El and B'Nai Israel Synagogue.) Sabbath Morning services 8:30 a.m. B'Nai Israel Synagogue. Joint religious school 9:15 a.m. Sunday. 6:45 Thursday and 10:30 a.m. Saturday.

LUTHERAN

ASCENSION LUTHERAN CHURCH, ALC, 2502 Holiday Lane at Circle Drive. Rev. Obed Sunde, pastor. Sunday school 9:45 a.m. Morning service 8:30 and 11.

BETHANY LUTHERAN CHURCH (LCA), 1401 S. Eighth St. Rev. A. G. Edstrom, minister. Morning service 8:30 and 11 a.m. topic: "He Ascended Into Heaven." Sunday school 9:45 a.m. Boy Scouts 7:30 a.m. Monday. Bible study 10 a.m. Tuesday.

DEAF LUTHERAN CHURCH (Services held in Immanuel Church, E. Pikes Peak & Institute. Rev. Wm. H. Lange, minister. (1230 Elizabeth St., Denver phone DUdley 8-1518). Evening services 7:30 p.m. on first and third Sundays of month. Bible class 7:30 p.m. every Wednesday at Immanuel Lutheran School.

FAITH LUTHERAN CHURCH OF SECURITY VILLAGE, 315 Security Blvd. Kenneth Tjornehoj (EX 2-7839) pastor. Sunday school 10 a.m. Worship service 11 a.m.

FAITH LUTHERAN CHURCH (Missouri Synod) on Hi-way 24, Woodland Park, Colorado. Rev. Daryl Schmidt, pastor. Sunday school 10 a.m. Worship service 11 a.m.

FIRST LUTHERAN CHURCH (LCA), 1515 N. Cascade. Rev. Christian J. Thearle, pastor. Sunday school 9:45 a.m. Morning worship 8:30 and 11. Luther League 4 p.m.

IMMANUEL LUTHERAN CHURCH (Missouri Synod), E. Pikes Peak Ave. and Institute St. Rev. Walter A. Enge, pastor; Henry F. Fingerlin, assistant pastor. Sunday school 9:30 a.m. Triplicate services 8:15, 9:30 and 10:45 a.m.

MT. CALVARY LUTHERAN CHURCH (The A. L. C.), 1318 N. Circle Drive. Armand L. Asper, pastor. Family worship 8 and 11 a.m. Identical church school session 9 and 9:45 a.m. Scouts 7 p.m. Tuesday.

MT. OLIVE EV. LUTHERAN CHURCH (Wisconsin Synod), 920 E. Cache la Poudre. W. A. Krenke, pastor. Sunday school 10 a.m. Adult Bible class 10 a.m. Worship service 11 a.m. Communion the last Sunday of month. Instruction period 9:30 a.m. Saturday.

OUR SAVIOUR'S LUTHERAN CHURCH, Boulder and Hancock. Rev. Halvard Running, pastor. Sunday school adult class 9:45 a.m. Morning service 8:30 and 11. Sr. choir rehearsal 7:30 p.m. Wednesday. Jr. choir 9:30 a.m. Saturday.

REDEEMER LUTHERAN CHURCH (Missouri Synod) 2226 N. Corona. Rev. Edward Busch, pastor. Sunday school and Bible classes 9:45 a.m. Morning services 8:30 and 11.

ROCK OF AGES LUTHERAN CHURCH, (Missouri Synod), W. Colorado Ave., at 37th. Rev. Daryl Schmidt, pastor. Worship service 9 a.m. Sunday school 10:15 a.m.

ST. PAUL EV. LUTHERAN CHURCH, Calhan, Colo. Rev. Richard B. Anderson, pastor. Worship service and Sunday school 10:30 a.m.

SHEPHERD OF THE HILLS LUTHERAN CHURCH (LCA), 2100 Mesa Road. Rev. Robert C. Jacobson, pastor. Church school 9:40 a.m. Family worship 8:30 and 11 a.m.

MENNONITE

BETH-EL MENNONITE, Uintah at Yuma. Sunday school 10 a.m. Morning worship 11. Evening service 7. Midweek service 7:45 p.m. Wednesday.

FIRST MENNONITE CHURCH, 11 N. 22nd St. E. Schowalter, pastor. 633-4424. Sunday school 10 a.m. Morning service 11 a.m. Evening service 7 p.m. Midweek fellowship 7:45 p.m. Wednesday.

METHODIST

ALLEN CHAPEL C.M.E. 1614 E. Maple St. Rev. Mrs. Lillian Hodge, pastor (2520 Marion St., Denver — Main 3-3517). Sunday school 9 a.m. Morning worship 11.

EAST METHODIST CHURCH, Logan and Monument Sts. Harold C. Knudsen, minister; Marvin Essing, assistant minister. Church school 9:45 a.m. Divine worship 8:30 and 11, topic: "God as a Person." Jr. and Sr. MYF 6:30 p.m. Chancel choir 7:30 p.m. Thursday. WSCS missionary meeting 9:30 a.m., finance 7:30 p.m. Thursday. Aldergate service 8:45 p.m. Friday.

FIRST METHODIST CHURCH, Corner Boulder and Nevada Ave. Dr. Ben F. Lehmberg, minister. Sunday school 9:40 and 10:55 a.m. Morning service 8:25 and 10:55 a.m. sermon: "But!!! Who Wants to be Forgotten?" Young people's service 4:30 p.m. Evening service sermon: "I Gave Them Christ" 7:30 p.m.

FIRST METHODIST CHURCH, Main St., Fountain, Colorado. Rev. Robert A. Ellis, minister. Church school 9:45 a.m. Worship service 11 a.m. Sr. and Intermediate MYF 6:30 p.m. Sr. choir practice 7 p.m. Thursday. Jr. choir practice 3:30 p.m. Friday.

FIRST WESLEYAN METHODIST CHURCH, Bijou at Hancock. Rev. Wm. G. Martin, pastor. Sunday school 10 a.m. Worship service 11 a.m. Wesleyan youth and adult devotional hour 6:30 p.m. Prayer service 7:30 p.m. Wednesday. Teacher training and visitation 7 p.m. Friday.

PAYNE CHAPEL A.M.E. CHURCH, 128 Pueblo Ave. "Where Worship is Glorified." Rev. R. J. Paul, pastor. Worship 11 a.m. topic: "Is Man Naturally Sadistic, or is it Sin that Makes Him Want to Hurt." Men's singing groups program 3 p.m. ACE League Bible study 6 p.m. Prayer service and class 8 p.m. Wednesday. Sr. choir rehearsal 8 p.m. Friday.

PEOPLE'S METHODIST CHURCH, North Royer and East St. Vrain Sts. Rev. Joe Johnson, pastor. Sunday school 9:45 a.m. Morning service 10:55. Evening service 7:30. Choir rehearsal 8 p.m. Thursday.

ST. PAUL'S METHODIST CHURCH, 2115 Carlton Ave. Rev. J. Randall Brown, minister. Sunday school 9:45 a.m. Morning service 8:30 and 10:55, sermon: "What Does It Mean to Be a Methodist." Young people's service 5:30 p.m. Prayer 9:30 a.m. and 10 p.m. Tuesday. Jr. choir 6:30. Sr. choir 7:30 p.m. Wednesday.

STRATMOOR HILLS METHODIST CHURCH, 1 Stratmoor Drive. Rev. Paul Murphy, pastor (392-5879). Sunday school 9:45 a.m. Morning worship 11, sermon: "Can the Church Be Successful?"

TRINITY METHODIST CHURCH, 1920 Henderson. Rev. Sigurd E. Burn Jr., minister. Church school 9:30 a.m. Worship service 10:55 a.m., sermon: "That It Shall Not Have Been In Vain." youth meetings 6 p.m. Choir rehearsal 5:45 and 7 p.m. Wednesday.

FREE METHODIST

FIRST FREE METHODIST CHURCH (Church of the Light and Life Hour), Cucharras & Weber. Rev. Eugene Layson, pastor. Sunday school 9:45 a.m. Morning service 11. Young people's service 7 p.m. Inspirational service 7:30 p.m. Midweek prayer service 7:30 p.m. Wednesday.

FOUNTAIN FREE METHODIST CHURCH, Ohio and Race St., Fountain, Colo. Rev. E. Holmes Humphreys, pastor. Sunday school 10 a.m. Morning service 11. Young people's service 7 p.m. Evening service 7:30. Prayer meeting 7:30 p.m. Wednesday.

SECURITY VILLAGE FREE METHODIST CHURCH, 84 Sherri Drive. J. Mark Reid, pastor. Sunday school 10 a.m. Worship service 10:45 a.m. Free Methodist Youth 7 p.m. Evangelistic service 7:30 p.m. Christian Youth Crusade 7 p.m. Tuesday. Midweek prayer hour 7:30 p.m. Wednesday.

WEST MEMORIAL FREE METHODIST CHURCH, Enrich and 33rd St. J. Paul Reid, pastor. Sunday school 10 a.m. Morning service 11. Evening service 7 p.m. Midweek prayer service 7:45 p.m. Wednesday.

NAZARENE

FIRST CHURCH OF THE NAZARENE, 500 W. Bijou St. Rev. Wilford N. Vanderpool, pastor. ME 2-8484. Sunday school 9:30 a.m. Morning service 10:45. Young people's service. Midweek prayer service 7:30 p.m.; choir rehearsal 8:30 p.m. Wednesday.

PALMER HEIGHTS CHURCH OF THE NAZARENE 2550 E. San Miguel. Rev. W. R. Donaldson, pastor. Sunday school 9:45 a.m. Morning service 10:45. Young people's service 6:45 p.m. Evening service 7:30 p.m. Midweek prayer service 7:30 p.m. Wednesday.

PARK HILL CHURCH OF THE NAZARENE, 314 S. Circle Dr. Donald L. Guy, pastor. (633-5114). Sunday school 9:30 a.m. Morning worship 10:45. NYPS 6:15 p.m. Evangelistic service 7 p.m. Midweek prayer and praise service 7:30 p.m. Wednesday.

SECURITY CHURCH OF THE NAZARENE, Widefield Elem. (temp.) Rev. J. H. Bickford, pastor. Sunday school 9:30 a.m. Morning worship 10:45. Youth services 6 p.m. Evening worship 7. Prayer service 7:30 p.m. Wednesday.

SOUTHGATE CHURCH OF THE NAZARENE, 1615 E. Cheyenne Rd. Rev. David D. Bailey, pastor (ME 5-7821). Sunday school 9:45 a.m. Morning worship 11. N.Y.P.S. 6 p.m. Evening service 7. Midweek prayer service 7:30 p.m. Wednesday.

SPANISH CHURCH OF THE NAZARENE, Prospect and Moreno. Rev. Joseph N. Ortiz, minister. Sunday school 10 a.m. Morning worship 11:30. Radio broadcast 7:30 p.m.

TRINITY CHURCH OF THE NAZARENE, Royer and Madison Sts. Rev. Eugene R. Verbeck, pastor. Sunday school 9:30 a.m. Morning worship 10:50. Youth and young people 6:30 p.m. Evening service 7:30. Prayer meeting 7:30 p.m. Wednesday.

PENTECOSTAL

FIRST PENTECOSTAL HOLINESS CHURCH, 1017 S. 23rd St. Rev. Dan Mitchell, pastor. Sunday school 9:45 a.m. Morning service 11. Evening service 7:45.

FIRST UNITED PENTECOSTAL CHURCH, 2500 Busch. Rev. Garvin Didrick, pastor (ME 3-0455). Sunday school 9:45 a.m. Morning service 11. Evening service 7:30. Bible study 7:45 p.m. Tuesday.

PENTECOSTAL CHURCH OF GOD, Cascade and Costilla. Ellen P. Talley, pastor. Sunday School 9:45 a.m. Morning service 11. Young people's service 6 p.m. Evening service 7:30. Tuesday and Friday evening services 7:30 p.m.

PENTECOSTAL FAITH TABERNACLE (Independent), 516 E. Kiowa St. Rev. Bert Swort, pastor; Rev. G. F. Wiseman, assistant pastor. Sunday school 9:30 a.m. Morning worship 11. Youth church 11 a.m. Evening service 7:30. Midweek Bible study 7:30 p.m. Tuesday. Children's church 7:30 p.m. Friday.

PILGRIM HOLINESS

BETHEL PILGRIM HOLINESS CHURCH, 320 Cameron Ave. Charles C. Darr, pastor (632-2796). Sunday school 9:30 a.m. Worship 10:30 a.m. Youth meeting 6:30 p.m. Worship service 7:30 p.m. Midweek prayer service 7:30 p.m. Wednesday.

FIRST PILGRIM HOLINESS CHURCH, corner of Walnut and St. Vrain. Rev. W. J. Brown, pastor. Sunday school 9:45 a.m. Worship hour 10:45 a.m. Children and young people's service 6:30 p.m. Evening service 7:30. Prayer and praise service 7:30 p.m. Wednesday.

KNOB HILL PILGRIM HOLINESS CHURCH, corner of Bonfoy and Dale. Rev. Vernon G. Story, pastor. Sunday school 9:45 a.m. Morning worship 10:45. Children's service and young people's service 6:45 p.m. Evening service 7:30 p.m. Prayer meeting 7:30 p.m. Wednesday.

PRESBYTERIAN

EVANGELICAL PRESBYTERIAN CHURCH, 2511 N. Logan Ave. Rev. William B. Leonard, Jr., pastor. Sunday school 9:30 a.m. Morning services 8:15 and 11, sermon: Mr. Matt Prince, guest. Young peoples service 6 p.m. Evening service 7 p.m. film "God's Word in Man's Language." Midweek service 7 p.m., choir rehearsal 8:15 p.m. Wednesday. DVBS class 1 and 7 p.m. Tuesday.

FAITH UNITED PRESBYTERIAN CHURCH U. S. A. Palmer Park Blvd and N. Circle Drive. Wayne Benson, pastor. Sunday school 9:15 and 10:30 a.m. Morning service 9:15 and 10:30. Jr. Hi fellowship 5 p.m. Sr. Hi fellowship 6:30 p.m. Boy Scouts 6:30 p.m. Monday. Celtic choir rehearsal 6:30 p.m. Tuesday. Chancel choir 7:30 p.m. Thursday.

FIRST PRESBYTERIAN CHURCH, Nevada at Bijou. Rev. Howard E. Hansen, D.D. pastor; Rev. Elmer J. Larson and Spencer W. Marsh Jr., assistant pastors. Sunday school 9:30 a.m. Morning service 8:15 and 10:55, sermon: "Treasures of Wisdom." United Presbyterian youth 5 p.m. Jr. high fellowship 6:15 p.m. Evening service 7:30 p.m. sermon: "Adding Life to Our Years." Young adults 5:45 p.m. Bible class, young adult Koinonia, chancel and sanctuary choirs 7:30 p.m. Wednesday.

FIRST UNITED PRESBYTERIAN CHURCH, 828 E. Boulder St. Rev. Arthur C. Hillegass, pastor. Sunday school 9:45 a.m. Morning service 11, sermon: "The Enormity of Sin." UPYF 6 p.m. Chorale Spring concert 7:45 p.m. Monday. Choir rehearsal 7:15 p.m. Wednesday.

GATEWAY UNITED PRESBYTERIAN CHURCH, 731 Castle Road. Dr. Herman G. Heuser, minister. Sunday school and adult Bible class 9:45 a.m. Morning worship 11. Jr. Hi fellowship 3:30 p.m. first and third Sunday. Sr. Hi fellowship 7 p.m. Choir rehearsal 7:30 p.m. Thursday.

IVYWILD PRESBYTERIAN CHURCH, 1626 S. Tejon. Dr. Harold W. Teed, minister. Sunday school 9:30 a.m. Morning service 11. Youth groups 6:30 p.m. Rose Bysegger circle 7:30 p.m. Tuesday. Choir rehearsal 7:30 p.m. Wednesday. Midweek fellowship 7:30 p.m. Thursday.

MONUMENT COMMUNITY PRESBYTERIAN CHURCH, Monument, Colo. Rev. Clayton M. Shotwell, supply pastor. Sunday school 9:45 a.m. Morning worship 11. Fellowship dinner 12:30 p.m. first Sunday. Evening fellowship 6:30 third Sunday. Ladies' Aid 2 p.m. first and third Wednesday. Prayer group 7 p.m. Thursday.

UNITARIAN-UNIVERSALIST

ALL SOULS UNITARIAN CHURCH, Dale and Tejon. John M. Morris, minister. Church school 9:45 a.m. Adult discussion 9:45 a.m. Worship service 11. Dr. R. T. Weston guest. Activity hour 11 a.m. Coffee hour 12.

UNITY-IN-THE-ROCKIES CHURCH (affiliated: Unity School of Christianity, Lee's Summit, Mo.) 317 E. Boulder (ME 3-9339). Carol M. Guental, minister. Sunday school 9:30 a.m. Morning service 9:30 and 11 a.m., sermon: "Master Plan for Success." YOU 6:30 p.m. Prayer panel 2 p.m., Christian healing 2:30 and 7:30 p.m. Thursday.

UNITY MINISTRY, Board Room, 1st floor, YWCA Bldg. Elsa Shellberg in charge (633-7084). Sunday school 9:30 a.m. Morning worship 11. Prayer meeting 2:30 p.m. Tuesday. Class meeting 2:30 p.m. Thursday at 205 E. Willamette.

OTHER CHURCHES

BIBLE MISSIONARY CHURCH, W. St. Vrain at N. 17th. Rev. Carl A. Dillard, minister. Sunday school 9:45 a.m. Morning worship 10:45. Prayer meeting 7 p.m. Evening service 7:30. Midweek prayer service 7:30 p.m.

CHADBOURNE SPANISH GOSPEL MISSION (Interdenominational), 402 S. Conejos. Rev. James P. Lancaster, pastor. Sunday school 10 a.m. Spanish sermon 11 a.m. English sermon 11:30 a.m. Bible study 8 p.m.

CHURCH OF JESUS CHRIST OF LATTER-DAY SAINTS (MORMON), Corner of La Salle and Paseo.

FIRST WARD—Claire W. Snell, bishop (634-2601). Priesthood 8 a.m. Welfare Committee 10:15 a.m. Sunday school 11 a.m. Fast Meeting 1 p.m. Sacrament meeting 7 p.m. Ward leadership 7:30 p.m. second Monday. Relief Society 10 a.m.; primary 4:15 p.m.; Home Night Tuesday. M.I.A. 7:30 p.m. Wednesday. Genealogy 7:30 p.m. Thursday. Youth periods 9 a.m. Saturday.

SECOND WARD—Douglas L. Smith, bishop (GR 4-0455). Priesthood 8:30 a.m. Sunday school 10 a.m. Welfare Committee 11:45 a.m. Fast meeting 11:45 a.m. Sacrament meeting 5 p.m. Ward leadership 7:30 p.m. second Monday. M.I.A. 7:30 p.m. Tuesday. Relief Society 10 a.m. Home Night Wednesday. Genealogy 7:30 p.m. Thursday. Youth periods 11 a.m. Saturday.

THIRD WARD — Claudio Villalobos, bishop. Priesthood 7:30 a.m. Sunday school 9 a.m. Welfare Committee 10:45 a.m. Fast meeting 3 p.m. Sacrament meeting 3 p.m. Home Night on Tuesday. Primary meeting 4:30 p.m.; genealogy 7:30 p.m. Wednesday. Relief Society 10 a.m.; M.I.A. 7:30 p.m. Thursday. Ward leadership second or fourth Friday. Youth periods 1 p.m. Saturday.

CRAGMOR CHRISTIAN REFORMED CHURCH, 1225 Acacia Drive. Rev. William Bierling, pastor. Sunday school 9:45 a.m. Morning worship 11. Evening worship 7. Women's Golden Hour Circle 7:45 p.m. second and fourth Thursday. Adult Bible discussion 7:45 p.m. first and third Thursday.

EASTERN ORTHODOX, Vandenberg Hall Day Chapel (Room 4A33), U. S. Air Force Academy, for civilians and military. Service 2:30 p.m. the second Sunday of each month. Celebrant: Chaplain (Capt.) Nicholas T. Kirviak, USAF.

ENT AIR FORCE BASE CHAPEL, Chaplain James R. Woodruff. Sunday school nursery thru adult 9:45 a.m. General Protestant worship service 11 a.m.

FATHER DIVINE PEACE MISSION, 614 E. Maple St. Sunday services 10 a. m.

FIRST FRIENDS CHURCH, Pikes Peak and Circle Drive. Rev. Lloyd Hinshaw, pastor. Morning service 11. Evening service 7:30.

GOLD CAMP LARGER PARISH, Rev. T. J. Willard, pastor. Cripple Creek Community Church, Cripple Creek, Colorado. Worship service 9:30 a.m. Church school 10:45 a.m. Bible study and prayer service 7:30 p.m.; choir rehearsal 8:15 p.m. Tuesday.

THE GOSPEL LIGHTHOUSE, 24th & Pikes Peak. Phillip Koerner, pastor. Sunday school 9:45 a.m. Morning worship 11 a.m. Youth service 6:45 p.m. Evangelistic service 7:30 p.m. Cottage prayer service 7:30 p.m. Tuesday. Bible study 7:30 p.m. Thursday.

FIRST BAPTIST CHURCH, Victor, Colorado. Church school 10 a.m. Worship service 11 a.m. Choir rehearsal 6:30 p.m.; Bible study and prayer 7 p.m. Thursday.

GRACE TABERNACLE, 2703 West Cucharras. H. T. Weaver, pastor. Sunday school 9:30 a.m. Morning worship 10:30. Young people's service 6:30 p.m. Evening service 7:30. Midweek prayer service 7:30 p.m. Wednesday.

INDEPENDENT HOLINESS TABERNACLE, 525 S. Royer. I. K. Ward, pastor (ME 3-0527). Sunday school 9:45 a.m. Morning service 11. Y.P.S. 7 p.m. Evangelistic service 7:30 p.m. Prayer meeting 7:30 p.m. Wednesday. Fellowship 2:30 p.m. first Sunday each month.

JEHOVAH'S WITNESSES: North and South at 519 E. Vermijo. West at 305 N. 18th St., Fountain at 210 N. Main St., Midway at 1703 N. Cooper Ave.

"Does God Favor a Union of All Religions?" 3 p.m. North, Midway and Fountain.

"Relief From Tension in a Troubled World," 6:30 p.m. South.

"Does God Have a Name?" 6:30 p.m. West.

"Resurrection of a Dead Body or of a Dead Soul, Which?" 4:15 p.m. North, Midway and Fountain, 7:45 p.m. South and West.

LITTLE LOG CHURCH of Palmer Lake, Colorado. Rev. Russel S. Jones, pastor. Sunday school 9:45 a.m. Worship service 11 a.m. Youth fellowship 6:30 and 7:30 p.m. Missionary Society first and third Tuesday. [illegible]

MOUNTAIN VIEW CHAPEL, BRETHREN IN CHRIST, McArthur and Buena Ventura. Rev. Earl [illegible], pastor. Sunday school 9:30 [illegible]. Topic [illegible]. Evening [illegible]. Bible [illegible].

NORTHEAST BIBLE CHAPEL, 1721 McArthur. [illegible] Family [illegible] meeting [illegible] 7:30 p.m. [illegible]

PENTECOSTAL FAITH TABERNACLE, Inc. 516 E. Kiowa. Rev. Bert Swort, pastor. Sunday [illegible] worship [illegible] 7:30 p.m. [illegible]

PILLAR OF FIRE CHURCH, 229 S. Weber St. Sunday school [illegible] ages. Morning [illegible] 7:30 p.m. Prayer service [illegible] Thursday.

REORGANIZED CHURCH OF JESUS CHRIST OF LATTER DAY SAINTS, 2902 E. Palmer Park Blvd. [illegible] L. Wilsemuth, pastor. Sunday school 9:45 a.m. [illegible] Vesper service [illegible] Sacrament of the Lord's Supper first Sunday of month. [illegible] Wednesday.

SEVENTH DAY ADVENTIST CHURCH, 828 N. Wahsatch. Sabbath school [illegible] service [illegible] p.m. Wednesday. Young people's service [illegible]

SOUTH SIDE BIBLE CHAPEL, 1715 S. Wahsatch Ave. Lord's Supper 9:30 a.m. Family Bible hour and Sunday school [illegible]

THE SALVATION ARMY chapel, 102 S. Weber. [illegible] corps officers. Sunday school [illegible] Morning worship 11. Evangelistic service [illegible]

UTE PASS BIBLE CHURCH, Cascade Firehouse, Cascade, Colo. Rev. Paul [illegible] 9:45 a.m. [illegible] topic: [illegible] Alberta, Canada [illegible]

WHOSOEVER WILL MISSION (non-denominational) [illegible] Rev. L. [illegible] Sunday [illegible] worship 11 [illegible] Hill Haven home [illegible] Evangelistic service [illegible] "What [illegible]" 7:30 p.m. Wednesday. Gospel services [illegible] nightly.

FIRST ASSEMBLY OF GOD

Pikes Peak and Walnut

Sunday School 9:45 a.m.
Morning Worship 11:00
Evening Worship 7:30
Midweek Wed. 7:30 p.m.

Rev. George E. Smith, Pastor 632-0438

"The Peak of Pentecostal Fellowship"

BETHANY BAPTIST CHURCH

1930 W. Colorado

PASTOR: REV. C. L. MOSER

Morning Worship 11 a.m.

Sermon: "Tears to Laughter"

Evening Worship 7:30 p.m.

Sermon: "With Greater Intensity"

Sermons by Rev. Roy Cry

Sunday School 9:45 A.M. — Fellowship Training 6:30 P.M.

Music Director, Laurel Elzen — Organist: Mrs. Betty Sperry

See and Hear the

WITCH DOCTOR

"Probably the most AMAZING story and the GREATEST witness to God's Salvation of our generation"

CITY AUDITORIUM

Weber and Kiowa Sts.

Wednesday, May 29, 7:30 P.M.

★ **ONE MEETING ONLY**

Brought to America by the Rev.

LESTER SUMRALL *The man of "faith-action"*

Auspices of **WORLD HARVEST, Inc.**

Box 12, South Bend, Indiana

AND PIKES PEAK YOUTH FOR CHRIST

First Presbyterian Church

Nevada at Bijou

Worship in Our Beautiful Sanctuary

MORNING WORSHIP at 8:15 and 10:55

10:55 Service Broadcast by KRDO, 1240

Sermon: "Treasures of Wisdom"

Dr. Howard E. Hansen

9:30 A.M.—Sunday School for All Ages

5:30, 6:15, 6:45 P.M.—Youth Meetings

EVENING SERVICE AT 7:30

Sermon: "Adding Life to Our Years"

Dr. Howard E. Hansen

First Christian Church

CASCADE AND PLATTE AVENUE

Rev. Warren M. Hile, Minister

Rev. Malcolm McHarg, Minister of Education

TWO MORNING WORSHIP SERVICES

Family Worship 8:30 p.m. — Youth Choir

Second Worship 10:50 a.m. — Chancel Choir

Sermon: "The Memory of the Just"

Rev. Warren M. Hile

Second Worship Broadcast KRDO 12:30 p.m.

Church School 9:40 a.m. Youth Groups 6:30 p.m.

Visitors cordially invited

DIAL-A-PRAYER . . . 635-4000

Church Council Activities

The Pikes Peak Council of Churches announces the following activities for the coming week:

COME TO CHURCH — 8:30 a.m. Sunday, KVOR with the Rev. Paul Appel, pastor of the Highland Park Baptist Church, preacher for the month of May.

RADIO AND TV PROGRAMS —

"The Art of Living," 7:15 a.m. Sunday, NBC network.

National Radio Pulpit 8:05 a.m. Sunday, KOA.

"Come to Church," 8:50 a.m. Sunday, KVOR.

First Presbyterian Church services, 11 a.m. Sunday, KRDO.

First Methodist Church services, 11:00 a.m. Sunday, KVOR.

First Christian Church services (Rebroadcast), 12:30 p.m. Sunday, KRDO.

Shove Chapel service, 11 a.m. Sunday, KRCC-FM.

"This Is the Life," 1:15 p.m. Sunday, Channel 13.

"Book of Life," 5:30 p.m. Sunday, KRDO.

"Candlelight Cameos," 10:30 p.m. Wednesday, KFMH.

"Silent Prayer," signoff time, each evening, KRDO.

Lutheran Church Slates Walther League Banquet

Highlight of the observance of Youth Sunday at Immanuel Lutheran Church will be the annual Walther League Banquet to be held at 6 p.m. at the Old Colony Cafeteria.

Guest speaker will be the Rev. Howard Patton of Greeley. The banquet will mark the 70th anniversary of the founding of the Walther League, the official high school youth organization of the Lutheran Church, Mo. synod.

The actual observance of Youth Sunday will begin at 9:30 a.m. with the young people of the church conducting a special Bible class in the Junior High Library. Ron Ehrenberg of the Wycliff Bible Translators will lead the discussion with the assistance of members of the Youth Department.

A special youth service will be held at 10:45 a.m. with the young people of the church assisting in various aspects of the service.

All members of the Youth Program will gather in the church basement at 9:30 according to their respective confirmation classes. During the service the classes will attend the Lord's Supper together as they did on the day they were confirmed.

A special Youth choir is planned and lay counselors for the coming year will be installed. The Rev. Henry Fingerlin, assistant pastor, will deliver the sermon.

The observance will also see the start of a new and enlarged Youth Program. Three new groups are being formed: a Bible study with fellowship for the 7th and 8th grades; a new post-high school group will begin in June, and a study group composed of high school age youth.

AMBASSADOR RETURN

SEOUL, South Korea (AP) — U.S. Ambassador Samuel D. Berger left for Washington Friday for routine consultations with U.S. officials.

Church School Graduates Slate Programs Sunday

Graduates of three departments of the First Presbyterian Sunday Church School will present programs starting at 2 p.m. Sunday.

The Kindergarten graduates, a class of 92, will present their program in the church dining room followed by an informal refreshment period.

Supervisors for this department are Mrs. Clarence Dungan and Mrs. Eugene McCleary.

At 4 p.m., Nursery Department graduates will receive their diplomas and present a short program. Punch and cookies will be served prior to the program.

Mrs. Kenneth McGowan and Mrs. Jay Bouton are superintendents for this department. There are 66 graduates.

The Junior Department will graduate at 7:30 p.m. The class of 78 children will sing the offertory number and members of the class will participate in the service.

Sue Morris, Michael Langford, Christine Kleager and Wayne Brown will lead the prayer. Chip Merkert will read the scripture.

Memory work pins will be awarded by Dr. Howard E. Hanson, minister, to Wayne Brown, Elaine Earnest, Gregory Gair, Renee Garrett, Steven Gollis, Linda Hess, Karen Kohler, Dee Ann Hansen, Kristeen Larson and Patrice Newman.

The diplomas will be presented by Mr. and Mrs. Jerry Donley, sixth grade superintendents, and Douglas Robinson, chairman of the Christian Education Committee.

Inquirers Class Set At St. Andrew's

The history of the Protestant Episcopal Church in the United States, its beliefs and worship services, are being covered in an Inquirers Cass now underway at St. Andrew's Chapel, Manitou Springs.

The class is designed primarily for adults and older children seeking confirmation in the Episcopal Church. Classes are being held at 7:30 p.m. each Tuesday thruout the summer.

Concert to Mark Ascension Service

A choir concert commemorating the church year will highlight the Ascension Service to be held at 7:30 p.m. Tuesday at Immanuel Lutheran Church.

The choir, under the direction of Kenneth Schlueter, will sing a variety of hymns commemorating such festival days as Christmas, Good Friday, Easter Reformation, Thanksgiving and Confirmation among others.

Buy or sell through a Gazette Telegraph Classified Ad—632-4641

Welcome to

The First Southern Baptist Church

1409 Palmer Park Blvd.

Colorado Springs, Colorado

Rev. R. D. Yancey

Pastor

Larry Shotwell

Minister of Education

Sunday School 9:30

Morning Worship 10:55

Training Union 6:30

Evening Worship 7:45

Ministry to the Deaf

The First Methodist Church

Corner Boulder and Nevada Ave.

MORNING WORSHIP 8:25 and 10:55 o'clock

TWO SERVICES

Broadcast KVOR—1300 on your dial starting at 11:05 a.m.

MEMORIAL SUNDAY

SERMON: "Who Wants to Be Forgotten?"

Dr. Ben F. Lehmberg

MUSIC: The Chapel Youth Choir (1st service)
The Chapel Adult Choir (2nd service)

John Shumaker, Director

EVENING SERVICE 7:30 o'clock

SERMON: Says John Wesley: "I Gave Them Christ"

Dr. Lehmberg

MUSIC: The Glee Club, 30 Singing Men

Fritz Funk, Director and Violinist

SOLOISTS

Verda Lawrie, Organist — Helen Sherman, Pianist

Arline MaKinney, Soprano — Ruth Laughren, Contralto

George Garriques, Tenor

Church School 9:40 and 10:55 a.m. (2 sessions)

Youth Program 4:30 to 5:30 o'clock

Ramah News

By MRS. HAROLD CLIFFORD

Mrs. Melissa Snell was in Colorado Springs Fridzy to visit her doctor.

Mrs. Anna Stanovich and Mrs. D. R. Bruhn attended a meeting Tuesday in Colorado Springs, at City Hall; something about water.

Sympathy is extended to Mrs. Mary Manik, whose husband, George Manik, died last Wednesday. The funeral was held Friday. He also leaves a daughter and son-in-law, Mr. and Mrs. Fred Starey, and a grandson, Leonard Starey.

Mrs. Mary Cox and Mrs. Louisa Lamm attended a meeting of the Berean Sunday School class Tuesday afternoon at the home of Mrs. Belveal, of Simla.

Mr. and Mrs. Lester Walters and children of Colorado Springs visited Sunday with Mr. and Mrx William Straub.

Mr. and Mrs. D. R. Bruhn and son went to Longmont recently to attend a Women of the Moose Academy Friendship meeting. They also visited friends, Mr. and Mrs. Roy Hasting and Paul Bajcsi.

Mrs. Merlin Cardin of Colorado Springs was in Ramah Sunday, looking after business interests.

Mrs. Roberta Niblock of Simla, Mrs. Ada Bruce and Miss Sharon Lovesee were in Pueblo Monday. Sharon visited her grandmother Lovesee.

Mrs. Anna Stanovich and Matt Hruyvok were Mothers Day guests of Mr. and Mrs. D. R. Bruhn and son of Colorado Springs. Mr. Bruhn teated the ladies to a sightseeing trip and presented them with orchid corsages.

Mrs. Delphine Isgar received word Sunday her brother, Ray Knott, of Portland, Ore., had died. The funeral was held Wednesday. Mrs. Isgar was unable to attend. Our community extends sympathy.

Congratulations to Miss Karen Morris, who has won a 4-H trip to Washington, D. C.

Our school is out today. Tuesday. We are all joyous over vacation.

Recently Mr. and Mrs. D. R. Bruhn attended the barn dance held at the Evanoika ranch.

Mr. and Mrs. Vernon Morris and Karen are pleased to have Mrs. Fred Farrar and Mrs. J. E. Zimmerman, of California, visit them. The ladeis are sisters. On Sunday they all visited Vernon Morris Jr. at Fort Collins.

Mr. and Mrs. Ron Leach and two sons, of Simla, and Mr. and Mrs. George Isgar and Georgia, of Matheson, were Sunday afternoon visitors of Mr. and Mrs. Fred Isgar.

Mrs. Evelyn Hendricks and Mrs. Isabelle Clifford attended missionary meeting Monday afternoon at the home of Mrs. Mary Smith of Simla.

Miss Mary Tamlin, of Simla, and Mrs. Melissa T. Snell were transacting business in Calhan Monday.

Mrs. Myrtle Dobson has received word that her grandson, James Barnhill, who has been manager of the Foster lumber yard at Ft. Lupton, is being transferred to Edgemont, S. D. Mr. and Mrs. Barnhill and children will be moving soon. Mr. Barnhill is a former Ramah resident and graduate of the Ramah High School.

Mrs. Marcheta Hensley and children, Micky, Jan, Dean, Joy, Pat and Chuck spent the weekend at their home in Ramah. Zane left for California with the other Ellicott juniors and seniors Friday morning. They went by Greyhound bus and expect to be gone for nine days.

Mr. and Mrs. A. L. Yakimovich and children Andrea and Steven of Denver, and Mr. and Mrs. Steve Dudrick attended the wedding Saturday at Rick Springs, Wyo., of Miss Katheline Colombo and Mr. Johnny Marushack. Miss Colombo is the daughter of Mr. and Mrs. Robert Colombo, of Rock Springs, and the niece of Mr. Yakimovich. The young couple spend their wedding trip on the West Coast.

Mrs. William Straub was pleased to have her daughter, Mrs. Frank Rhoads, of California, call on her Mothers Day.

A week ago guests of Mr. and Mrs. Clarence Pfleeger were Mr. and Mrs. Thomas Godley of Charlotte, N. C. Mr. Godley and Mrs. Pfleeger are brother and sister. They all enjoyed a trip up Pikes Peak.

Leonard Starey was awarded an award by the American Legion for being the best studnent.

Mr. and Mrs. Harold Clifford attended a Railroad Union meeting at Goodland, Kan. Crops look much better east of here, and it rained and hailed the major part of the way home. We also visited Mrs. Margaret Clevenger of Burlington and Mrs. Vera Boyles and daughter Esther of Burlington and Mr. and Mrs. Asa Johnson, Mr. and Mrs. Dick Smith and Rev. and Mrs. J. V. Walden of Seibert.

THE EPISCOPAL CHURCH IN COLORADO SPRINGS WELCOMES YOU

Chapel of the Holy Spirit
1131 N. Union Blvd.
Sunday 7:00, 9:00, 10:45 a.m.

Chapel of St. Michael the Archangel
Vandenburg Hall, Fourth Floor
Air Force Academy

Chapel of Our Saviour
4th & Polo Dr. — Broadmoor
Sunday 7:30, 9:00, 11:00 a.m.

Grace and St. Stephen's
631 N. Tejon St.
Sunday 8:00, 9:00, 11:00 a.m.

EVANGELICAL PRESBYTERIAN
formerly First Bible Presbyterian
W. B. Leonard, Jr. Minister
2511 N. Logan Street
Sunday School 9:30 a.m.
all ages — all welcome
Morning 8:15 and 11:00
Double Worship Services
Guest Speaker:
Mr. Matt French
Staff Member of Young Life
Junior Church Services
8:15 — 11:00
Evening Worship 7 p.m.
Film: "God's Word in Man's Language"
with Elder Peterson in Charge
6:00 p.m. Youth Fellowship and Leadership Training
Nursery Care All Services for babies and toddlers
Ample Parking. Welcome to all.

Missionary Set As Guest Speaker For Local Church

The Rev. Doug Sparks of the Navigators, who recently returned from a missionary tour of Holland, will be guest speaker at the 11 a.m. worship service Sunday at Temple Baptist Church.

He will report on his work thruout European countries under a program which was partially sponsored by the local church. While in Holland he was assigned as the European Staff Representative for the Navigator ministry.

At 7 p.m. Cadet 1.C. David Jackson of the Air Force Academy will be guest speaker. Cadet Jackson, who will graduate in June, will go to Texas for pilot training and then hopes to take a leave of absence to enable him to go to a theological seminary and, then report back to active duty as a Chaplain.

The church's annual Sunday School Picnic will be held starting at 10 a.m. on Memorial Day at the Star Ranch. A potluck dinner will be served.

Newly Ordained Priest to Offer First Mass

The Rev. J. A. Gallegos son of Mr. and Mrs. Jose E. Gallegos, 932 S. Royer St., will offer his first solemn mass in St. Mary's Church Sunday at 12:15 p.m.

He will be ordained for the archdiocese of Santa Fe, N. M. today in the Cathedral of St. Francis in Santa Fe by Archbishop Edwin V. Byrne.

Assisting at the service Sunday will be the Very Rev. Monsignor Robert Hoffman, pastor of St. Mary's.

Two brothers, Frank and Joseph Gallegos, will be acolytes. Another brother, Edward, will be torch-bearer.

A reception for the newly ordained priest will be held in the basement of St. Mary's Church Snuday from 2 to 4 p.m.

The ordinand, eldest of seven children, was born in Jarosa, Colo. He has studied at the St. Andrew Avellino Seminary and St. Thomas Seminary in Denver, and completed his training at Mt. Angel Major Seminary, St. Benedict, Ore.

Youth for Christ To Present Rally

Pikes Peak Youth For Christ will present a special rally this week with "Operation-Blast Off" as the theme, presenting a Space Age Truth for Space Age Youth.

The rally will be held at the auditorium of First Assembly of God Church, West Pikes Peak at Walnut Street, at 7:30 p.m. today.

There will be a special musical program with YFC Club Director Ed Schnieder speaking on the theme.

Persons of all ages and denominations are welcome to attend. There is no admission charge.

Memorial Sunday Observance Set

First Methodist Church will observe Memorial Sunday with special services at the 8:25 and 10:55 morning worship hours.

Emphasis will be placed on members of the congregation who have died during the past 12 months. The subject for the sermon by Dr. Ben F. Lehmberg, pastor, is "Who Wants to Be Forgotten?"

Following the second service, a special coffee hour will be held with Air Force Academy cadets and others as special guests. The cadets have been worshipping at First Methodist thruout the year and will be leaving for summer vacation soon.

Dr. Lehmberg will discuss a phrase often used by John Wesley, "I Gave Them Christ," at the Sunday evening service in connection with the current Aldersgate observance. Special music will be provided by the Men's Glee Club under the direction of Fritz Funk.

John Shymaker will be soloist at both services Sunday morning. He also directs the choirs at both services.

Local Minister Serving Aboard 'Kitty Hawk'

The Rev. W. B. Leonard Jr., minister of the Evangelical Presbyterian Church here and a commander in the Chaplain Corps of the U. S. Naval Reserve, is presently serving two weeks military duty aboard the aircraft carrier Kitty Hawk. He will return June 2. In his absence, Matt Prince, director of the Young Life Foundation and a member of the congregation, will fill the pulpit at worship services set for 8:15 and 11 a.m. Sunday.

Elder Ed Peterson will conduct the 7 p.m. worship service which will feature a film entitled "God's Word in Man's Language."

Church to Welcome New Members Sunday

New members will be received into membership of the First Presbyterian Church at the 7:30 p.m. worship service Sunday at the church.

The service will also include the graduation exercises for the sixth grade of the Sunday School. An informal reception will be held for the new members following the services.

Dr. Howard E. Hansen, pastor, will discuss "Treasures of Wisdom" at the morning services and "Adding Life to Our Years" at the evening service.

Carson Chaplain to Mark Silver Jubilee Today

Col. Harold F. Donovan, Ft. Carson chaplain, will celebrate the silver jubilee of his ordination to the priesthood today in Baltimore and Sunday in Washington, D. C.

His hometown is Baltimore, Md., and he entered the Army Chaplain Corps more than 21 years ago from the Archdiocese of Washington. He will celebrate a 25th anniversary mass today in St. Mary's Church and another in the Church of the Immaculate Conception Sunday in Washington.

The chaplain reported in 1962 from 16 months' service with the I Corps in Korea. In that time he built the first air-conditioned, centrally-heated permanent chapel in Korea.

Father Donovan has a broad educational background starting with pre-medical studies at Johns Hopkins University before he decided for the clerical life. From 1948 to 1949 he studied psychiatry at the Catholic University of America under the Army education program.

He completed his theological studies at Mt. St. Mary's Seminary Emmitsburg, Md., and was ordained in Baltimore in May, 1938. He served at the Cathedral of the Assumption, Baltimore, and St. Francis Xavier's Church, Washington, before entering the Army.

He joined the 29th Infantry Division, was assigned to the Military Intelligence Training Center as first chaplain and returned to the 2th for its World War II move to Europe.

The chaplain moved from Omaha Beach to the outskirts of Berlin with his men then remained in Europe as staff chaplain for U. S. Forces Austria. He was also deputy chaplain for the European Theater and wrote the history of the chaplains' participation in World War II on infantry division level in Europe.

Since then he has been post chaplain at Ft. Ord, Calif.; deputy Fourth U. S. Army chaplain at Ft. Houston, Texas, 1st Infantry Division chaplain in Europe; staff chaplain, Communications Zone Headquarters Europe at Orleans, France.

Post and Armored Center chaplain at Ft. Knox, Ky.; Army chaplain, U.S. Army Caribbean, Canal Zone; Second U.S. Army chaplain, and I Corps chaplain in Korea.

Highlights of his Army career include organizing retreats to the Shrine of Lourdes, France, for Catholic soldiers. He organized tents and mess facilities for 17,000 soldiers and took groups of American soldiers.

In Panama he received the Order of Vasco Nunez de Balboa, rank of commandant, for ogranizing soldier assistance to orphans and the poor.

He was cited by the Republic of Korea for "meritorious acts of friendship" in improving the welfare of Koreans. He was also commended for organizing ROF chapel activities.

He was a champion speller as a boy in Yonkers, N. Y., and continues his interest as a foreiign linguist and student of etymology. An earlier interest in sports is now confined to golf in which he has been an overseas champion as well as stateside.

Baptist Group Honors Hurlburts

The spotlight of the American Baptist Convention meeting at Detroit, Mich., was centered on the Rev. Mr. Hurlburt and his family.

During the meeting, the Rev. Mr. Hurlburt, pastor of First Baptist Church here, was reelected as president of the 6,000 American Baptist ministers associated with the convention and was appointed to the Counmil on Theological Education.

Mrs. Hurlburt was elected as national chairman of Christian Social Relations of the American Baptist Women.

The Rev. Mr. and Mrs. Hurlburt's son and daughter-in-law were commissioned as missionaries to Thailand at the meeting.

Dr. and Mrs. Ward B. Hurlburt Jr. and their two children will leave the United States in September. For the first year, they will be assigned to Bankok where they will carry out medical practice and study the language. Later they will be transferred to the Baptist-Disciples Hospital at Sangkla.

At present, the younger Hurlburt is with the U. S. Public Health Department in charge of the Alaska Native Hospital at Kanakanak.

Spring Choir Concert To Be Held Sunday

The first of two spring choir concerts will be held starting at 8 p.m. Sunday at Mt. Calvary Lutheran Church.

To be featured is the senior choir under the direction of Capt. Jerry Hanson of the Air Force Academy who has been choir director at the church for the past season.

A second concert will be given at 10:30 a.m. June 2. Some of the selections to be presented include "A Mighty Fortress," "Onward Christian Soliders," "Lamb of God" and "Beautiful Saviour."

Lutheran Men to Hear Gen. Webster Monday

Maj. Gen. B. J. Webster will be guest speaker at 7:30 p.m. Monday at a meeting of the Pikes Peak Lutheran Men's Club at Immanuel Lutheran Church.

Gen. Webster is chief of staff for the Air Defense Command at Ent Air Force Base.

Heart Group Opens Office In Springs

The Colorado Heart Association has opened a permanent office in Colorado Springs at 126 E. Cimarron St. The announcement was made this week by Vaun H. Benjamin, publicity chairman for El Paso County.

Mrs. Ver Hansse will man the office from 10 a.m. to 2 p.m. Monday through Friday. She will handle all Heart Fund work locally, aid in booking programs for civic clubs and manage the distribution of educational material on heart disease.

She is the wife of John F. Hanssen, 600 West Cheyenne Road.

Benjamin also announced that a film library on heart disease will be maintained at the local office. These films coupled with speakers furnished by the El Paso County Medical Society are available to any group of 10 or more people for a program.

He emphasized that the programs have nothing to do with fund raising. Many films are ones developed for use by science teachers in high schools and colleges.

Also stocked at the new local office will be booklets and other literatre on the care and prevention of heart disease of all types. Much of this material is also designed for schools as well as the general public.

Professional members of the medical profession may file requests through the local office for information from either Colorado Heart Association or the American Heart Association.

The office through Mrs. Hanssen will also handle all records for memorial funds, issue receipts and memorial scrolls.

Walton League Cleans Up Along Highway

Recently some 15 members of the Pikes Peak Chapter of the Izaak Walton League, with trucks, policed the area from Manitou to Cascade along the highway 24.

More than four truck loads of litter, bottles and cans were picked up, according to Joe Stammen, who heads the Conservation Committee of the League.

Stammen urges local citizens and others "to keep our highways clean." He states, "We have some beautiful scenery and mountains. Let's keep it clean so all can enjoy it."

Memorial Set At Printers Home

Memorial services will be held in the auditorium at the Union Printers Home at 3 p.m. Sunday, it was announced Friday by Dowell E. Patterson, superintendent.

The memorial service will pay tribute to those residents of the Union Printers Home who have died in the past year. Mrs. Elva R. Pattern, home matron, will give the roll call.

Addresses will be given by the Rev. Harry C. Christopher, Sr. Andrews Episcopal Church; the Rev. Arthur G. Desen, chaplain at St. Francis Hospital; and Rabbi Robert Bergman, Temple Beth-El B'Nai Israel Synagogue.

Appropriate music will be supplied by Arlene MaKinney, Fritz Funk and George Garriques. Rev Dresen will give the invocation and Rev. Christopher the benediction.

The public is invited to attend.

Church For Sale
Bellevue Baptist Church, 2413 Templeton Gap Road. Moving to larger facilities. Includes near-new masonry church and educational building, 300-seat auditorium, parsonage, garage, 300 x 120 ft. site, plenty of parking. Exposion sites available. Phone Steve Ball, Ball & Co., 632-3333.

ROBERT A. TYCE
* * *

Robert Tyce Will Intern At First Lutheran

Robert A. Tyce of Woodbury, N.J., will arrive in Colorado Springs Sunday to begin a year's work and study as intern at First Lutheran Church.

A graduate of Wagner College in Staten Island, N.Y., Tyce is a student at the Lutheran Theological Seminary at Philadelphia. The internship is a requirement toward graduation.

During the past year, he has been serving Prince of Peace Church in Philadelphia, reading the liturgy for three Sundays every month and preaching once a month. He has also worked with the Intermediate Luther League.

At First Lutheran, he will begin his work on June 1.

The seminarian played soccer at college and enjoys hunting, fishing and horticulture.

Mrs. Tyce is a graduate of Wagner College School of Nursing and has been employed as a nurse at the Presbyterian Hospital in Philadelphia.

The Rev. Ben McCracken, Protestant chaplain at the Lookout Mountain School for Boys, will give the sermon this Sunday at both 8:30 and 11 a.m. worship services during the absence of the pastor, the Rev. Christian J. Thearle, who is serving his two weeks of active duty with the Air Force at Ent.

"Saints and Sinners" has been chosen as the name for the Couples Club. The name was taken from a quotation by Martin Luther, who referred to humans as being both saints and sinners. The group will meet at 6:30 p.m. Sunday at the Classic Bowl.

The Rev. Spencer W. Marsh of First Presbyterian Church will talk on "Liturgical Jazz" as the guest of the Young Single Adults Group. Other groups of these post-high school young people from all other Lutheran Churches in Colorado Springs have been invited to this program, which begins with a pizza lunch at 12:30 p.m.

Orientation for new members is planned for Wednesday at 7:30 p.m. in the Pastor's Study. The reception of new members and the rite of confirmation for young people who have completed the two-year course of study will take place June 2.

Second in the series of evangelism nights will take place Monday evening when two teams of couples will visit other members of the congregation.

Girls Club to Present Services at Chapel

The Pioneer Girls Club, under the leadership of Mrs. Herbert Hoover and Miss Jeanette Corley, will present the 7 p.m. service Sunday at the Mountain View Chapel.

All the girls of the club will take in the program. Members of the club who will receive the Voyager Rank at the services are Beverly Maloy, Sharon Johnson, Patty Lewis, Cathy Weaver, Lanise Longnecker and Jeanette Engle. Receiving Kitchen Badges will be Debbie Steward, Patty Kowgill and Kathy Peltzer.

A film depicting the work of the Pioneer Girls Club at the local church will be shown as part of the program.

Phone Your Want Ads — 632-4641

Penrose News

By PEGGY SANDEFUR

There were 22 present at the Junior Youth night held at the Friends Church last Thursday evening. After devotions, games and refreshments followed.

Mr. and Mrs. Jess Boyd were hosts at a Birthday dinner for Mrs. Ida Boyd on Sunday. Those present were: Mr. and Mrs. Raymond Boyd of Burlington, Mr. and Mrs. Kester Barr of Florence, Mr. and Mrs. Tom Minson and family of Pueblo and Mr. and Mrs. Jake Boyd and daughter and the honored guests, Mr. and Mrs. Pete Boyd.

Mrs. Jackie Earley was honored with a birthday dinner at the home of her parents, Mr. and Mrs John Paulson, of Canon City, Sunday. Those present included Mr. and Mrs. M. P. Earley and the honored guest, Mr. and Mrs. Mike Earley, Kathy and Mike.

Mr. and Mrs. Mike Earley are making preparations to move to Colorado Springs. They have sold their home and have to be moved cut by May 25. They have rented a house at 2228 North Weber. Jackie invites all of her good friends to come up and help her do all of her unpacking.

Mrs. Donnie Molello sat in on the School Board election at Florence on Monday.

Mr. and Mrs. Jack Clya and children of Colorado Springs visited at the home of Mr. and Mrs. John Bowser on Sunday.

Mr. and Mrs. Harold Miles and children of Tempe, Ariz., are visiting with Mr. and Mrs. James Taylor.

Mr. and Mrs. Joe Kerchoff of Idaho Springs visited with Mr. and Mrs. Mike Earley on Sunday afternoon.

Mr. and Mrs. Maurice Little attended the East Fremont County United CEA dinner at the new school cafeteria last Monday evening.

Mr. and Mrs. Kenneth Stowe and Miss Ada Weichhand motored to Woodmen Valley, near Colorado Springs, where they visited with Mr. and Mrs. John Stowe and family.

Raymond Rice is now home from the Army and is employed by the Turkey Track Ranch—Rathkes.

The fire call on last Saturday was on ground owned by Mr. Hutchinsos. It is located just north of the Ike Ettlemans.

Mr. and Mrs. Chester McBride were dinner guests of Mrs. Dora Sikes in Florence on Sunday.

Mr. and Mrs. Louis Stowe spent the weekend with their children in Colorado Springs last weekend.

Mr. and Mrs. Tom Minson and Steve, Howell Minson, David McCallister, and Scotty Carrithers attended the Stock Car Drag Races at Castle Rock on Sunday afternoon.

Mr. and Mrs. Art Scheldgel visited with the O.C. Carrithers on Sunday. Carrithers is off work for three or four weeks because of an on-the-job accident last Monday when he got some of his toes crushed. His foot is in a cast at present.

Mr. and Mrs. Tom Maglietto and twin daughters of Pueblo spent the weekend at the home of Mr. and Mrs. Dale Little.

Mrs. Norma Carrithers and Mrs. Verna McCallister spent last Tuesday in Pueblo, visiting with Mrs. Ruth Minson and Mrs. Betty Burke.

Mr. and Mrs. William Shipman, Johnny and Roger Sandefur spent Sunday afternoon with Mr. and Mrs. David O'Donnell and family in Pueblo.

Lucille Knulph, Katherine Jenkins and Mr. and Mrs. John Bowser had a canasta party at the Bowser home on Saturday.

Leaning Tower Still Worries Many Experts

PISA, Italy (UPI) — Some French tourists were celebrating New Year's eve here in 1958 when one of them suddenly thought: "Why don't we straighten the leaning tower of Pisa?"

So they drove to the tower, hooked one end of a steel cable to the base of the structure and the other end to the rear axle of their car.

Then they jumped in the car and stepped on the gas. The car roared across the square—leaving behind its rear axle and a tower that was still leaning.

The tower is one of those things that everybody talks about and a lot of people try to do something about—but nobody ever does.

Recently, the talk has been getting more alarmist than ever.

Prof. Letterio Donato of the Pisa University engineering school, said the tower may collapse "within our generation."

Prof. Livio Trevisan, a member of the surveillance commission for the leaning tower, said cracks may develop in the ground around the tower at any time, "even immediately."

Geologists at the engineering faculty at Pisa gravely announced that the tower is leaning an additional .0330708 of an inch each year. In the past 44 years, they said, this has added up to a grand total of 1.4551152 inches.

The tower is now some 14 feet out of true.

Actually what has the experts really worried is not so much the rate of lean but the pressure on the ground below the tower.

On the low side, the pressure amounts to 26 pounds per square centimeter. On the high side, it's only one pound, five and one-half ounces per square centimeter.

The experts are afraid that if the pressure is not equalized, the mixture of clay, sand and water below the tower is going to give way some day—and that will be the end.

Bonannus of Pisa started the construction of the tower in 1174. When it reached the 35-foot level, it started to lean. He gave up right there.

But other men were more stubborn, and kept on building. William of Innsbruck added the last two stories, raising the tower to its present height of 179 feet.

He also tried to correct the lean on the top stories, with the result that the tower now has something of "the shape of a banana," according to Prof. Giuseppe Sampaolesi of the University of Florence.

The tower was completed in 1350. Galileo Galilei, a hometown boy, used the tower for his experiments to prove for the first time that objects of different weights fall at the same speed.

The "dear, fragile old lady," as Pisans call their tower, wouldn't be in such peril today if it hadn't been for architect Alessandro Gherardesca. In 1836 he decided to reinforce the base of the tower by excavating and pumping out water. All he succeeded in doing was to cause it to lean more.

Sermon Announced For Payne Chapel

Topic for the sermon to be delivered Sunday by Dr. R. J. Paul, pastor of Payne Chapel AME church here is "Are You Concerned About a Better World?"

The senior choir under the direction of Miss Dorothy Ann Spann will sing at the service. At 2 p.m. members of the congregation will travel to Pueblo where they will be guests of St. John AME Church.

Church Camp Slated To Open July 15

Members of the First Church of the Brethren will begin work Memorial Day to prepare Camp Colorado for the upcoming summer season.

The camp, located near Sedalia, will open July 15. Work at the camp will continue until June 1, officials said.

The schedule at the camp is as follows: July 15-21, Junior Camp; July 21-28, Junior Camp; July 28, Camp Sunday; July 28-Aug. 4, Youth Camp; Aug. 4-6, Women's Fellowship Retreat.

Final Spring Retreat Scheduled at El Pomar

The final retreat of the spring season at El Pomar Retreat House will be held May 31-June 2.

A general retreat, which is open to anyone interested in making it, it will open with dinner at 6 p.m. Friday and close at 4:30 p.m. the following Sunday.

The Rev. George Strass, C.SS.R. of Mt. St. Clements College, De Soto, Mo. Person interested may obtain complete information by calling 632-2451.

To insure a bright future, include Christ in your plans . . . Make worship a regular part of living.

ATTEND CHURCH SUNDAY
Morning Worship 10:30
"Christian Beliefs About the Holy Spirit"
Evening Worship 7:30
"Characteristics of a Truly Christian Life"
9:30 - 10:30 Bible School
6:30 CYP for all ages.
Central Christian CHURCH
2002 West Pikes Peak
K. O. Backstrand, Minister

CHRISTIAN SCIENCE SERVICES
Sunday Hour 11:00 A.M.
Lesson Sermon:
"Soul and Body"
Sunday School 11 A.M.
For children up to the age of 20.
Nursery
Nursery during Sunday and Wednesday services.
Wednesday 8 P.M.
Includes testimonies of healing in Christian Science.
Reading Room
132 North Tejon St.
Daily 9-5, Sundays 2-4 P.M.
FIRST CHURCH OF CHRIST, SCIENTIST
Cascade Ave. at Boulder St.

MEMORIAL DAY
Services Tomorrow

The Colorado Springs
Churches of the Nazarene
invite you and your family to worship with us
Regular Services
Sunday School 9:30 Morning Worship 10:45
Evening Worship 7:00 Youth Services 6:00
Wednesday Night Prayer Service 7:30

FIRST CHURCH
500 W. Bijou 632-8484 Rev. W. Vanderpool, Pastor
PARK HILL
314 South Circle Drive 632-9929 Rev. Donald Gay, Pastor
PALMER HIGHTS
2550 E. San Miguel 632-6595 Rev. W. R. Donaldson, Pastor
SECURITY
800 Hackberry 392-3551 Rev. J. B. Bickford, Pastor
SOUTHGATE
1635 E. Cheyenne Rd. 633-3009 Rev. David D. Bailey, Pastor
SPANISH
Prospect & Moreno 634-6162 Rev. Joseph N. Ortiz, Pastor
TRINITY
N. Royer & Madison 633-8093 Rev. Eugene R. Verbeek, Pastor

Lutheran

Ascension Lutheran Church (A.L.C.)
2502 Holiday Lane
Rev. Obed Sunde, Pastor
Worship Services 8:30—11:00 a.m.
Sunday School 9:45 a.m.

Bethany Evangelical Lutheran Church (L.C.A.)
1401 S. Eighth St.
A. G. Edstrom, Pastor 632-9017
Church School 9:45 a.m.
Morning Worship
8:30 a.m. 11:00 a.m.

Faith Lutheran Church (Missouri Synod)
Woodland Park, Colorado
Daryl Schmidt, Pastor, 632-9394
S. S. 10 a.m. Worship 11 a.m.

First Lutheran Church (L.C.A.)
1515 North Cascade Ave.
Christian J. Thearle, Pastor
Sunday School 9:45 a.m.
Worship Services
8:30 a.m. 11:00 a.m.

Immanuel Lutheran Church (Mo. Synod)
East Pikes Peak and Institute
Walter A. Enge & Henry Fingerlin, Pastors, Phone 636-5011
Services: 8:15, 9:30 and 10:45 a.m.
Sunday School 9:30 a.m.
Radio Broadcast KRDO 9:30 a.m.

Mt. Calvary Lutheran Church (ALC)
1318 N. Circle Drive
Armand L. Asper, Pastor, 634-1135
Family Worship 8:00 and 11:00 a.m.
Sunday School, identical sessions for all ages, 9:00 and 9:45 a.m.
(Nursery available)

Our Savior's Lutheran Church (ALC)
Boulder and Hancock
Halvard Running, Pastor, 634-2478
Worship Services 8:30 and 11:00
Sunday School and Adult Bible Classes 9:45 a.m.
(Nursery available)

Redeemer Lutheran Church (Mo. Synod)
2226 N. Corona
Rev. Edward Busch, Pastor
Phone 635-8602
Sunday School 9:45 a.m.
Worship Services:
8:30 a.m. 11:00 a.m.

Rock of Ages Lutheran Church (Mo. Synod)
West Colorado at 37th
Daryl Schmidt, Pastor, 632-3791
Sunday School 10:15 a.m.
Worship Service
9:00 a.m.

Shepherd of the Hills Lutheran Church (LCA)
2100 Mesa Road
Robert C. Jacobson, Pastor
Sunday School 9:40 a.m.
Worship 8:30 and 11:00 a.m.

All are Welcome at Historic

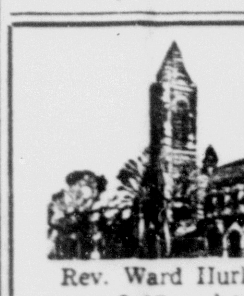

First Baptist
Kiowa and Weber
(across from City Auditorium)
Rev. Ward Hurlburt and Rev. Allan Lee, Pastors
8:45 and 11:00 a.m. Identical Sermons
"The Creative Edge of Christian Living"
Rev. Ward Hurlburt
Evening Worship 7:00 o'clock
"Things You Ought to Know About Ministers"
Rev. Ward Hurlburt
9:45 a.m. Sunday School Training Groups 6 p.m.
Supervised Nurseries at All Services

Calvary Baptist Church

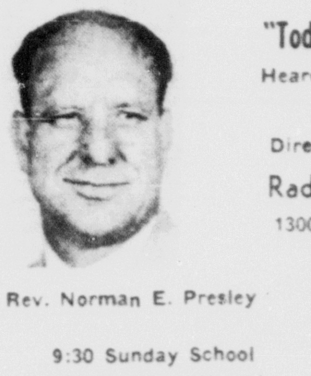

Rev. Norman E. Presley

"Today's Vital Bible Word"
Heard Daily—Mon. thru Sat.
6:15 p.m.
Direct from Pastor's Study
Radio Station KVOR
1300 KC 92.9 Meg.

9:30 Sunday School
10:45 Morning Worship
6:00 Training Union
7:30 Evening Worship
Tues., Morn Bible Study 9-10
Wed. Prayer Service 7:30 P.M.
Church Office 632-4442
Pastor's Study 636-1144
Pastor's Home 636-2003
1712 S. Corona Ave.

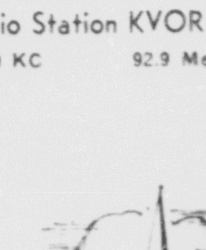

All One Gives to God COMES BACK TO THE GIVER

do unto others as you would

have them do unto you

This Page Works For God, For His Churches, For His Pastors, and For You. Sponsors Of This Service Urge Faithful Church Attendance and Support.

Air Conditioning Engineers
Derald Esch and Employees
522 S. Tejon

Alpine Plumbing Supply Co.
3030 E. Highway 24
Phone ME 2-1561

Schoeebecks Industries
Fred, Arnold, Harold and Paul
3615 Roberts Rd.

Skyway Park, Inc.
Ed Hayes & Associates
Phone 633-64.8

Southgate State Bank
H. C. Gerber & Associates
1800 South Nevada

Ruth's Oven
Ruth and Employees
220 N. Tejon

Patterson's Phillips 66 Service
Pat Patterson & Employees
15 W. Colorado

Maytag Aircraft Corp.
701 S. Cascade

Television Specialists
Al Massaro and Employes
Phone 633-8427

Pikes Peak Hearing Center
Mr. and Mrs. Marvin Pigg
Phone 633-6262

Keplinger Ming Plating Co.
Lee Keplinger & Employees
115 N. Nevada

Harold Teats of
Geo. Teats & Son
and Employees

Mountain States Pipe &
Supply Company
433 E. Cucharras

Electrical Construction Co.
A. L. Bacer, H. E. Baker, F. D. LeRoy
and all Employees

The Chicken Shack
Orris H. Dolt
1930 S. Nevada

Perkins-Shearer
C. D. O'Brien & J. D. Crouch
107 N. Tejon

J's Hotel & Restaurant
The Johnsons
820 N. Nevada

Littlejohn Realty Co.
Margaret C. Littlejohn
Phone 635-2515

Kistler Electric Co.
E. T. and C. W. Kistler
Phone 632-7571

Ajax Furniture & Appliances
Claude Friend
118 S. Tejon

Aircraft Mechanics, Inc.
Proctor Nichols & M. H. Oblander
3200 N. Nevada

Sno-White Laundry-Cleaners
H. B. Gales & J. E. Bennett
Phone 634-2866

King Soopers Inc.
and Personnel
2727 Palmer Park Blvd.
& 501 E. Pikes Peak

Meadow Gold Dairies
The Management
and Personnel

Marksheffel Motor Co.
Rupert Daniels & Employees
Chrysler and Dodge

Village Inn
217 E. Pikes Peak Ave.

Tower TV Incorporated
Larry Wiskirchen & John Sherbak
Phone 634-5116

Garden Lane Restaurant
Eddie and Verna Howard
134 Manitou Ave.

Mrs. Vida F. Ellison
Will See You In Church
This Week

Harris Upham & Co.
A. B. Harrisberger
Mining Exchange Bldg.

All Ministers of Pikes Peak Region
Invite You To Church
Attend Regularly

Alexander Construction Co.
Bob Alexander & Employees
Phone 633-4683

Joe Loveless Florist
Your Downtown Florist
Phone 633-4453

Columbia Savings & Loan Assn.
Bill Bashor & Employees
121 E. Pikes Peak

Hatch & Co.
Robert Hatch and Jack Machol
28 S. Tejon

Central Colorado Bank
Wivtard Griffin & Associates
2325 East Platte

Zecha & Adams Conoco Service
C. C. Zecha and W. J. Adams
830 N. Nevada Avenue

Perkins Motor Co.
Will Perkins & Employees
102 N. Tejon

Furr's Food Stores
1814 Alpine—Ollie Williams
2325 E. Platte—Wm. Burkett

Miller Music Co.
Kenneth V. Long & Employees
14 E. Pikes Peak

C. Lay Furs
Charles Lay & Employees
326 N. Nevada

May-D&F Department Store
and Entire Personnel
101 N. Tejon

W. M. Metzler Building Co.
Your General Contractor
Phone 633-2701

White Eagle Market
Carroll Brannen
202 N. Tejon

Nolan Funeral Home
Charles R. Nolan
225 N. Weber

Heating & Plumbing Engineers
Dick Steward & Employees
633-5571

Pikes Peak Bank of Commerce
W. L. Liggett & Associates
2418 W. Colorado

A. W. Tubbs Floor Company
1519 Auburn Drive

Industrial Chemical & Cleaning Supplies
117 East Boulder (Rear)

Moore & Moore Moving & Storage
3026 North Stone Avenue

Able's Service & Repair
17 South Cascade Avenue

Circle Lanes
999 North Circle Drive

French & Company, Inc.
15 East Vermijo Avenue

Groves Excavating Service
156 El Paso Blvd.
Manitou Springs

Halle's Appliances & TV Service
119 North Nevada Avenue

Prosser Roofing Company
522 South Tejon Street

Big Steer Drive In Restaurant
MR. P. JONES
1930 E. Platte Ave. 634-9294

Robertson Lawn Sprinkler Company
5 Loma Linda Drive

Smartt Realty Company
2502 East Bijou Street

Southland Corporation
2438 East Highway 24

Summers Sheet Metal & Roofing Co.
3513 North El Paso

House of Music
108 South Tejon

Everett Lumber Co.
Ross Wilbourn and Employees
225 E. Fillmore

Democrat Publishing Co.
Printers-Publishers-Stationers
516 N. Tejon — 22 N. Spruce

Stewart Title of Colorado Springs
216 East Monument Street

Let's Be Partners With God — Good Steward's — Co-Workers

MY ANSWER

by Billy Graham

© 1963 by Chicago Tribune N.Y. News Syndicate, Inc.

QUESTION: I have been a Christian for years but there is one particular sin over which I have never gotten the victory. How can such victory be mine? —T. T. D.

ANSWER: Begin by believing on God's promise: "There hath not temptation taken you but such as is common to man: but God is faithful, who will not allow you to be tempted above that ye are able: but will with the temptation also make a way of escape, that ye may be able to bear it." (I Cor. 10:13). Then believing this promise act on it, look for the way of escape for it is certainly there! We are often prone to consider ourselves the victims of inheritance or environment, but God will deliver us if we put ourselves in His care.

Another thing, make an honest effort to avoid places where we know we will be tempted. Also, never trust yourself or your own strength. Admit your weakness and ask the One who is strong to undertake for you. When victory comes thank God for His deliverance. There are words in an old hymn, "Each victory will help you, some other to win". This is true about temptations. We gain confidence in God as we see Him undertake for us.

Finally, although you have sinned never let this make you doubt your salvation. You are God's child if you have trusted in His Son as Savior and Lord. Ask Him constantly to make you the kind of child you should be.

Peyton News

Jana Marie Gehring was baptized Sunday morning at the Calhan Lutheran Church. Sponsors were Harvey Gehring of Greeley and Mrs. Lester Vratil of Limon. They were all dinner guests afterwards at the home of Mr. and Mrs. Arnold Gehring and family.

Marion Whisenand of California is spending a short time visiting Mr. and Mrs. John Hale.

John Hale attended the graduation of his granddaughters Peggy Bresser, who was in the 8th grade, and her sister Lois, who was a Senior, at the Ellicott School Wednesday night.

Kay and Jack Addison of Colorado Springs were weekend visitors of Mr. and Mrs. Louis Holmberg and family.

Mr. and Mrs. Bud Ishmael and Linda were Sunday visitors of Mrs. C. H. Vette and Mr. and Mrs. Chuck Ishmael of Colorado Springs.

Mrs. Grace Seger spent a few days visiting Mr. and Mrs. Ed Seger and son.

Mr. and Mrs. Elton Slice of Genoa, Colorado were Sunday dinner guests of Mr. and Mrs. Phil Tanner.

Mr. and Mrs. Willard Lindquist of Spirit Lake, Iowa were Saturday dinner guests at the Phil Tanner home. Mr. Lindquist is a Nephew of Phil's.

Mr. and Mrs. Bob Dickey celebrated their wedding anniversary Monday night with a Mexican dinner at the Mission Bell Inn.

There will be another 4-H talent Show Practice May 27 at 1:30 at the Peyton School.

Elmer Arfsten of Wichita, Kansas arrived in Peyton Monday to spend a week visiting John Arfsten, Mrs. Nellie Wray and other relatives.

Mrs. Glen Kinnaman, Mrs. Jim Owen, Mrs. Nellie Wray and Mrs. Arnold Gehring surprised Mrs. Melvin Fields one day last week with ice cream and cake for her birthday.

Miss. Donna Bailey and Bobby Eugene Caddell were united in marriage with a double ring ceremony at 4 p.m. Sunday May 19 at the Peyton Baptist Church with the Rev. Ealum officiating. Mrs. Clay Ealum played the traditional wedding march. The bride was dressed in a blue suit which was made by her mother. The bride's attendant was her sister, Miss Margaret Bailey who was dressed in a green suit. The best man was James Caddell, a brother of the groom. Norman Kukuk was the usher. A reception followed with Mrs. Orndoff at the punch bowl.

The guests included the grooms sister from Denver Mrs. Goldberg, a brother from Security, Stanley Caddell, Ruth Caswell of Black Forest, Mr. Harmon, Mrs. Ileen Smith, Mrs. Orndoff and Kathy and Mrs. Ogden of Colorado Springs. A number of friends from Peyton also attended. The couple are making their home at the Arrawanna Trailer Court in Colorado Springs.

Mr. and Mrs. John Owen of Calhan were Saturday callers at the home of Mr. and Mrs. Jim Owen and sons.

The Ford Foundaton has been appropriating approximately $2 to $3 billion annually since 1957 to aid the arts and humanities.

LAMONT BURGER

* * *

Finance Officers Pick City Auditor For Committee

Colorado Springs City Auditor Lamont Burger has been named on the 1963 resolutions committee for the 57th annual conference of the Municipal Finance Officers Association to be held June 2-6 at the Statler Hilton Hotel in Detroit, Mich.

He was appointed to the important committee by John L. Williams, president of the organization and director of finance for the City of Phoenix, Ariz. Burger will attend the conference.

Proposed resolutions will be presented to the membership at a business meeting June 5. It is expected that about 1,500 delegates and guests from throughout the United States and Canada will attend.

Two other city employes will also be attending the conference. They are Ray D. Nixon, director of the Department of Public Utilities, and City Clerk-Treasurer Robert E. Parker.

Nixon will participate in Public Employes Retirement Association sessions and in a question and answer workshop concerning "Utilities and Other Enterprises."

Late Freezes Threaten Crops In Northeast

(Continued From Page One)

other covering for young shrubs and plants.

Apparently the $100 million grape crop of western and central New York was only slightly damaged by exposure to periods of chill in the upper 20s.

Frost damage to the hardy apple crop in the Appalachian area of Maryland and West Virginia was light.

Concerted efforts of the farmers and orchardists with crops in tender stages apparently averted extensive damage to trees and shrubs.

The battle against frost took many forms. Smudge fires, wind machines, hovering helicopters, and swishing planes were used to stir the air and prevent crystalizing of the frosty dew. Plastic plant caps, bushel baskets, straw, and even water spraying were used in efforts to prevent or ease the bite of frost.

New low records were set early Friday for the second straight night in many places. The 28-degree mark at Binghamton, N.Y., and Burlington, Vt., was lowest ever for the date in both places. So was Albany's 29 and Syracuse's 30.

Other record low marks for May 24: Cleveland 32; Scranton, Pa., 32; New York City 39; Philadelphia 40, and Richmond, Va., 42.

Shorty Powers Stays With NASA

DALLAS (UPI) — Lt. Col. John A. (Shorty) Powers, spokesman for Project Mercury, said Friday he had "not resigned." On the contrary, he said he has extended his tour with the space administration through next May.

Powers told the Aviation-Space Writers Association's annual meeting in Dallas that the National Aeronautics and Space Administration "some weeks ago" requested the Air Force to extend his assignment with the civilian agency through May 1964.

That represented a three months' extension.

There have been persistent reports that Powers, familiar to millions from his broadcasting orbital flight reports during astronauts' missions, was going to leave his job because of some policy differences with his superiors.

Of the reports, he said Friday, "Let's put it to bed and get on to the moon."

He said what he was going to do was "irrelevant" and the press over the last few days should have been absorbed in reporting the follow-up developments on astronaut L. Gordon Cooper's 34-hour flight.

Powers is an Air Force officer who will be eligible to retire next March. He has been with the Mercury Project since its inception in late 1958.

Try a GT Classified Ad—632-4641

India Getting Arms Aid From U.S., Britain

(Continued From Page One)

in the past that it would not be indifferent to an aggression by either India or Pakistan against their neghbor, and has urged the two nations to mediate their Kashmir dispute.

Under the new military program, the United States has agreed to give further help to *India in these categories*:

Improvement of road networks, particularly from Srinagar in Kashmir to Leh in northern Ladakh; re-equipment and re-supply of six Indian mountain divisions to make them fully effective in mountain warfare; top-priority 24 C119 Flying Boxcars by next consideration of India's air defenses, including the delivery of 24 C119 Flying Boxcars by next month; improved communications, including radar air warnings systems; specialized training involving the use of small U.S. training teams in guerrilla warfare tactics.

Great Britain will have primary responsiblity for building up India's air force.

A low priority was given to India's request for supersonic jet fighters, meaning that other requirements are regarded as more pressing.

Two Sentenced For Burglary Of Monty's Inn

(Continued From Page One)

scrapes since you were 14," the judge told him. "What makes you think right now you can change your pattern and never have in the past?" The defendant mumbled "I never put my mind to it."

"Have you never thought that these other offenses were serious?" Judge Enoch queried. In sending him to the reformatory the judge pointed out that Martinez had deserted his wife and three children and had not been supporting them for some time.

Montell Dunn appeared for the district attorney's office, and testimony in the Blan case was given by Police Officer George A. Folmer.

Auto Thieves Plead Guilty, Want to Marry

TOPEKA, Kan. (UPI) — Two defendants in federal court Friday pleaded guilty to a Dyer Act charge, then asked the judge for permission to be married.

Charles William Sladko and Margaret Padilla entered guilty pleas to charges of transporting a stolen car from Cripple Creek, Colo., to Colby, Kan., May 16.

Then, through their attorney, the couple asked U. S. Dist. Judge George Templar if they could be married. Both are in custody of the U.S. marshal.

Miss Padilla is an escapee from the California Women's Prison at Los Angeles.

Templar told them he did not think the court needed to give its permission and asked the marshal's office to see if necessary arrangements for the wedding couldn't be made.

He ordered a pre-sentence investigation on the Dyer Act guilty pleas.

Demonstrators Carried From Mayor's Office

(Continued From Page One)

their arms around their knees and refused to budge. Jackson ordered them carried out.

They were booked on a charge of loitering and causing a nuisance in a public building.

Early reaction of merchants to the council's action was one of uncertainty. Many said they would await further developments.

However, officials of two cafeterias which have been favorite targets of demonstrators said there would be no change in their policy of complete segregation.

City council, meeting informally, was asked to adopt a resolution calling on businessmen to provide equal treatment for all persons regardless of race, color or creed. Instead, it authorized a statement that it is the city's policy that all persons should receive equal treatment in business establishments.

A special 16-member human relations committee proposed the resolution in a preliminary report to Schenck, who named the study group Wednesday at the height of racial disturbances in which more than 1,500 Negro college and public school students have been arrested.

LONDON — The mayor of an English town who did not believe citizens' complaints that a church clock kept them awake spent the night recently in a hotel near the clock tower and now agrees that the bell should be stopped.

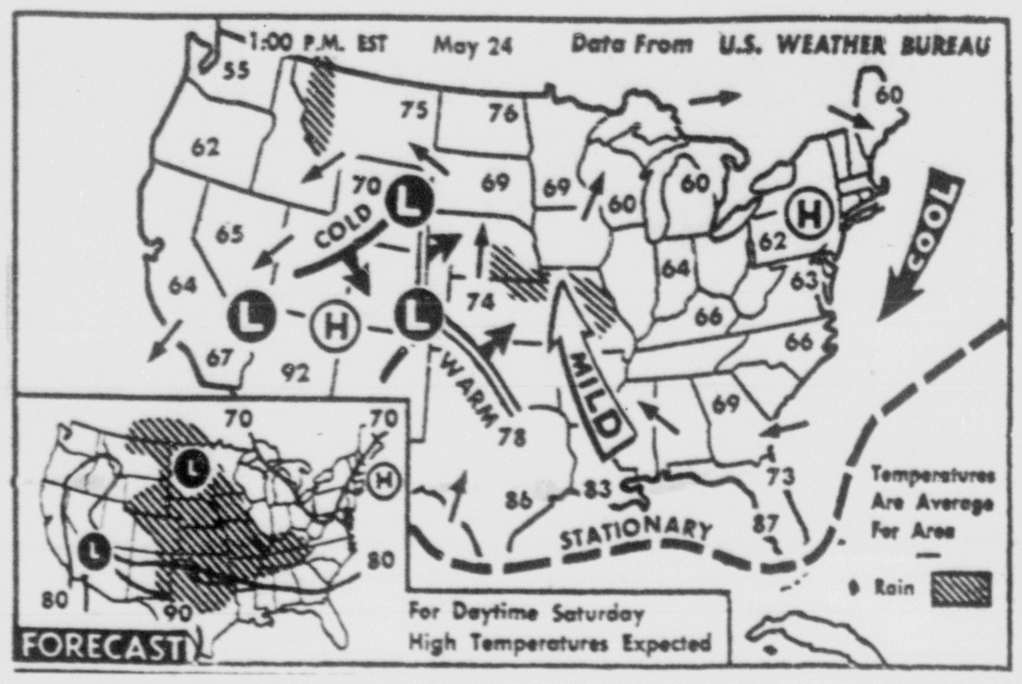

WEATHER FORECAST — Mostly sunny skies with some cloudiness and mild afternoon temperatures should be the rule Saturday in the eastern third of the country. The nation's midsection from the Plains eastward through mid-Mississippi valley to Tennessee valley can expect scattered showers and possibly a few thundershowers mostly over southern portions with mild readings except for cooler temperatures over Northern Plains. It should continue fair to partly cloudy over rest of U.S. with little temperature change. (AP Wirephoto Map)

* * *

State Plan for Insurance Of Aged Is Ruled Illegal

(Continued From Page One)

month and then mandatorily deducted from said award in order to purchase the group health and medical care insurance policy?

"3. Can the State Board of Public Welfare increase the monthly pension award to obtain from the pensioner an authorization or directive to apply $3 per month thereof to the purchase of a health and medical care insurance policy?"

Dunbar concluded: "The answer to each question is in the negative."

In an analysis of his ruling, he said the first question was answered negatively because Article 14 Section 6 of the Constitution "establishes a single basic minimum award, giving the State Board of Public Welfare the power to adjust it if, in its discretion, living costs have changed sufficiently to justify it."

Dunbar declared that the section "is susceptible of no other interpretation but that there is to be only one basic award."

He also said that Article 24, Section 3 of the Constitution provides "that no person shall be required, in order to receive a pension, to repay, or promise to repay, to the state any part of same."

The attorney general said the second question has to be answered in the negative because Article 24, Section 6, "states that the basic minimum award 'shall be paid' to the pensioner."

"No where is there authority for the State Board of Public Welfare to mandatorily withhold portions of the pension for any purpose, regardless of how worthy and beneficial they may appear," Dunbar said.

In ruling that the third question must be answered negatively he said that "acceptance by the State Welfare Department of a directive from an individual pensioner to apply a portion of his pension in a stated manner . . . would contravene" a state law.

He quoted this law as reading: "No pension monies paid to recipients shall be transferable or assignable at law or in equity . . ."

Dunbar also said the plan would appear to be contrary to constitutional requirements that the pension be paid directly to the pensioner.

Gov. Love was in Colorado Springs and could not be reached immediately for comment. Director Justis said he had no immediate comment on the ruling.

The Welfare Board is scheduled to meet June 21 in Denver to reach a decision on what to do about the medicare fund. Since its last meeting, Gov. Love has appointed two Republicans to replace Democrats whose terms are expiring and also has named a Republican to one of two new memberships on the board created by the Legislature. He still has one place to fill.

When the board meets again Republicans will hold a numerical majority on the nine-member agency. Democrats have held a majority for several years.

Convict Who Donated Kidney Flees Hospital

DENVER (UPI) —A Colorado State Penitentiary inmate who donated a kidney for a transplant operation escaped while recuperating, authorities admitted Friday.

The convict, Jerre L. Henry, 27, was admitted to Veterans Administration Hospital, May . One of his kidneys was transplanted to another patient May 14 and he was to be returned to prison Monday.

But, authorities said, Henry apparently slipped out of the hospital late Wednesday.

Associate Warden Fred Wyes said Henry, serving four to five years for a 1962 burglary conviction in Golden, was one of about 25 prisoners who volunteered to donate kidneys in response to an appeal from surgeons who have performed about a dozen kidney transplants here.

Wyse said the prison will continue to send prisoners to Denver for such operation, but said hospital security would be tightened.

Market Prices Turn Weaker Toward Close

NEW YORK (AP) — Compared with a year ago, the investment weather on Wall Street is good and perhaps getting better, a leading analyst thinks.

Gerald M. Loeb, a partner in E. F. Hutton & Co., cites several reasons.

"Last May businessmen were worrying about the Washington attitude toward steel companies. This year a selective steel price increase has been accomplished and Washington is talking about tax reduction," Loeb said.

"There also was deflation talk then; there is inflation talk now.

"The gains which have been achieved in recent months do not necessarily make the market riskier than a year ago," he added.

"Continued emphasis on earnings, quality and value (in stocks) indicates that the public is not yet in a speculative mood. The technical situation seems strong with caution widespread."

Loeb, who has just written a book "Battle for Investment Survival," was comparing the present with a 1962 period of declining confidence that preceded the spectacular stock market collapse of last May 28-29 — and subsequent recovery.

Coins Stolen From Residence Friday

Coins valued at $4 were stolen from the home of Percie Mae Duncan, 640 E. Maple St., Friday afternoon, according to a police report.

The thief used a skeleton key to open the front door after breaking a window in the door, police said.

Neighbors reported having seen a negro man ringing the doorbell of Miss Duncan's home at about 2:15 p.m. the report said.

Police are investigating.

Robber Tosses Maid in Bin, Loots Wall Safe

DENVER (AP)—A lone robber walked into the home of millionaire real estate dealer Henry C. Van Schaack Friday, tossed a maid into a wood bin, ripped out a wall safe and escaped with between $5,000 and $20,000, Van Schaack reported.

Van Schaack, 76, who heads a $75 million real estate empire, said he was not at home when the robber entered the open front door of his home in Denver's fashionable Country Club district.

He said the maid, Mrs. Myrtle Peterson, told him the assailant approached her from behind, put his hand over her mouth, dragged her down to the basement, shoved her into the wood bin and locked the door.

He said Mrs. Peterson was apparently uninjured. Another maid was unaware of the incident until it was all over, he said.

Van Schaack said the bandit apparently just jerked the safe from a wall and ran out the back door with it.

Asked how much the bandit took, Van Schaack said "I haven't the slightest idea whether it was $5,000 or $20,000." But he added it was probably less than $20,000 and was all insured.

Police said the safe contained jewelry, personal papers and "possibly some currency."

Van Schaack said that fortunately he had put his wife's valuable jewelry in a bank vault several days ago.

The Nation's Weather

(Report furnished by U.S. Weather Bureau Station at Peterson Field as of 8:30 a.m. yesterday)

Sunny and mild described weather conditions over much of the nation during the latter stages Friday. However, thunderstorms accompanied by low pressure and a Pacific frontal system moved into the northern and central Rocky Mountain states in advance of which Gulf moisture was released as rain, drizzle or showers across the Central Plains into Missouri and Kentucky.

Thunderstorms recurred over New Mexico and Florida. Temperatures recovered well from the record-breaking lows of early Friday morning to the 60's by mid-afternoon over the Northeast. The high pressure system responsible for the out-of-season chilly spell has moved eastward.

On the hotter side, southwestern arid locales again climbed close to the 100 mark.

Farmer's Union President Blasts Love's Statement

DENVER (UPI) — A recent statement by Gov. John Love that the family farm was doomed drew fire Friday from Lail W. Schmidt, new president of the Rocky Mountain Farmers Union.

Schmidt also didn't like the governo's statement that "the natio farm program is a near scandal."

"The governor's statement writing off the 8 per cent of the state's farm families, which still operate family farms, reveals a tragic lack of understanding of Colorado's most basic industry, agriculture," Schmidt said.

"When the governor says that the family farm is on the way out, he in fact says that free enterprise in agriculture is on the way out, and that the individually owned and operated family farm enterprise will be replaced by corporate agriculture," he said.

The Rocky Mountain Farmers Union represents some 40,000 members in Colorado and Wyoming.

GOP Pressure Mounts for Farm Changes

(Continued From Page One)

tude.

By rejecting the administration's proposal wheat growers automatically put into effect a program originally launched in 1938 and amended in 1962.

Under it, when production and marketing controls are rejected in a referendum—as they were Tuesday—all marketing quotas and penalties are eliminated and price supports are reduced to 50 per cent of the parity price goal of farm programs. Supports could not be lower than 75 per cent of parity when controls were in effect. TQHE ADMINN HAS PRE dicted the support price will drop from $2 a bushel, as at present, to about $1.25.

The 1938 and 1962 acts further provided that should controls be rejected at a referendum the 50 per cent of parity supports would be available only to those who restrict their planting to acreage allotments fixed in the rejected referendum. In other words, they would have to agree to the same acreage cuts they refused to accept Tuesday.

Defeat of the referendum will have no effect on legal provisions for determining wheat allotments beyond 1964.

Under the Republican bilis introduced Thursday wheat price supports for 1964 would be set by the secretary of griculture at from $1.62 a bushelt o $2.24 for farmers who voluntarily reduce plantings by 20 per cent.

In 1962, Mormon missionaries converted 112,000 new members. The church has 11,000 missionaries in the field.

France Resists Introduction Of New Money

By ROSETTE HARGROVE

PARIS (NEA) — The American tourist in the Paris shop inspected the leather jewel case with interest, *and then he was told the* price.

"Five thousand francs?" he stuttered. He had dutifully memorized his conversion rates before boarding the plane in New York: five francs equal one dollar. Based on that, $1,000 seemed too much for the jewel case—even with jewels thrown in.

The American had not been warned that many Frenchmen still think, talk and calculate in terms of the old franc, even though the new franc — legally worth 100 times as much — has been with them for three years.

The stubbornness of the French to adapt themselves to their revalued franc, the experts explain, is because the authorities failed to provide them with a "physically new" currency. This only, it is claimed, would rapidly have led them to count in new francs. A completely new type of note — narrower or wider, interrupting the chain of the familiar ones —would have turned the trick.

But to expect the consumer to consider overnight a 10,000 franc note as worth 100 francs was a psychological error, said a bank manager. A teller went further: "I consider it will take years before our clients stop asking what their balance is . . . "but please let me have it in old francs.'"

Prices on consumer goods for a time were indicated in both new and old francs. This was a step in the right direction, but was allowed to last too long.

With the exception of banks, post offices and other official establishments, counting in old francs has gone merrily on. Children, on the other hand, have had no difficulty in counting in new francs.

A girl behind the money order counter at the post office declared: "No problem here. All forms and orders have been established in the new currency for a long time now. Once in a while, though, we have 'words' with the public.

"Elderly ladies are the most troublesome. They insist on making out money orders in old francs. When you ask them to do it over again, they lose their temper. It's as difficult as trying to teach them the twist."

Finance Minister Valery Giscard d'Estaing's "operation shock" is being carried out in three installments.

In January the first 1, 5, 10 and 20 centime coins (100 centimes to a franc) were put in circulation.

The 20 and 50 centime coins were first distributed in Paris. The 700 million units represent only 20 per cent of the country's total need.

As for the 1 and 10 centime pieces, these are to be fed to the public at a slower rate.

The new 1 Fr pieces have been in circulation for some time, and the authorities say the old 100 franc piece will have disappeared by the end of this year.

The finance ministry reports that over 90 million 5 Fr pieces were minted and circulated last year. But these disappeared as quickly as they were issued. They went into the old wool sock or the kiddies' piggy bank.

The simultaneous recall of the old and the issue of the new notes is not expected to be completed before the end of 1964.

Pessimists, however, say that it will take a generation of Frenchmen to refrain from comparing the new with the old. But the optimists' reply to this is that by next year everybody will be thinking in just plain francs.

Allott Would Prod Spacemen

WASHINGTON (AP) — Sen. Gordon Allott, R-Colo., said Friday the people in charge of the United States space program "need a little prodding."

Discussing the program in a program taped for Colorado radio stations, Allott said he was "concerned about the apparent lack of progress with NASA (National Aeronautics and Space Administration) in our space program generally."

"I do not consider," he said, "from what I have been able to determine, that they are making as much progress as they should be making.

"I don't see why we should have to wait until late next year . . . for our first Gemini shot (putting two men in orbit) and that is about what it is scheduled for now.

"We should have done better than this. And I think our people in charge of our space program need a little prodding."

The wild ancestors of the modern domestic pig ranged from Europe to the Far East, and two varieties still survive. One is the common wild pig of Asia. The other is the common wild boar of Europe and the Near East.

CONVOY RETURNS — This 5th Infantry Division convoy heading for Sunnyside, Wash., is typical of the more than 2,500 vehicles which are heading east to Colorado bringing the division back to Ft. Carson. Convoys started rolling May 20 and will be arriving at Carson through Wednesday, after six days on the road mainly on U.S. 40 and 50 for the Blue route and on U.S. 30 for the Red route. (U.S. Army Photo)

Court Orders Showdown in Alabama U. Case

(Continued From Page One)

suit last Saturday in U.S. Supreme Court for an injunction against use of federal troops in Alabama racial troubles. President Kennedy has stationed about 3,000 soldiers at two Alabama bases on a standby basis.

The youthful governor, often called "the fighting little judge," first defied a federal court in 1958 when he was ordered to turn over voter registration records to the civil rights commission.

Then a state circuit judge, Wallace refused to comply with an order from U.S. District Judge Frank M. Johnson Jr. at Montgomery.

However, in a hearing before Johnson, Wallace was cleared of a contempt citation because the judge said Wallace had complied with the court order "through devious means."

In his gubernatorial campaign, Wallace repeatedly declared he had defied a federal court and got away with it.

The Justice Department requested injunctive orders against the governor, "his agents, employes, subordinates and successors, together with all persons in active concert or participation with them from:

"Preventing or seeking to prevent or interfering in any way with the enrollment and attendance of Vivian J. Malone and David M. McGlathery at the University of Alabama;

"Obstructing or interfering by any means or in any manner with the implementation of this court's orders of July 1, 1955;

"Otherwise obstructing or interfering with the due administration of justice by the courts of the United States . . ."

The 1955 order was the original desegregation decision which resulted in the enrollment at the main campus of Miss Autherine Lucy. Rioting followed and she later was expelled for making unproved charges against school authorities.

Atty. Gen. Robert F. Kennedy said in Washington that the court action was aimed at testing Wallace's announced position of legal resistance and legal defiance of federal courts.

Kennedy said federal officials welcomed Wallace's suit against troop use "because the courts are the proper forum for settling disputes of this sort."

Mental Health Program Periled By Disputes

DENVER (AP) — A former state institutions director said Thursday that Colorado's mental health program is threatened by factional disputes.

Dr. James Galvin said the disputes "are small matters now, but they may be kindly warnings."

"The Colorado Medical Society can't always agree with the Department of Institutions," he said, "and the Colorado Neuopsyhiatric Association can't agree with the Colorado Medical Society."

Galvin, now an associate professor of psychiatry at the University of Colorado, said the state's future mental health program will probably consist of a series of local community centers with local physicians treating most of the patients.

The physicians, he said, would be trained in mental health treatment in a series of seminars conducted by staff members from the State Hospital in Pueblo and Fort Logan.

Galvin also noted that continued accelerated growth of the state's mental health program depends on hiring and keeping skilled mental health specialists.

This will require an atmosphere of professional security and relative freedom and, he added, "above all, it means money. These people must have adequate salaries."

Gazette Telegraph Missing? Dial 632-4641 before 8 p.m. weekdays, 2 p.m. week-ends.

News Briefs and Announcements

DAVIDOW SUITS are to be found at Martin's Dress Shop, 6 E. Pikes Peak Ave.

ALL Consignments at Budget Shop, 513 W. Colorado, are requested to come in by May 31, 1963. Not responsible after June 1, 1963 and will be under new owners. 633-1193.

FRIGIDAIRE APPLIANCES Burlews Inc. 412 S. Tejon St.

Local Grocers Say No Rush On Sugar Stocks

(Continued From Page One)

of the store managers contacted had noticed a rush on their stocks.

Nicholson reported that Lawrence Meyers, chief of the sugar activities branch of the Department of Agriculture, said recently that the U. S. would have 10,000,000 tons of sugar this year, somewhat in excess of normal needs, and that there was no need for housewives to panic.

The $13.25 paid here for whole sale sugar compared favorably, said Nicholson, to the $16.30 asked on the Eastern seaboard.

Nicholson pointed out that only one-third of the sugar sold in this country goes onto the grocer's shelf. The rest is sold to industrial users, such as bakers, bottlers, candy makers and canners. Therefore, he continued, there is a lag in the time a wholesale price increase will be reflected in the retail price. "Sometimes the wholesale price will go up and down before the grocer even has a chance to make the change," said Nicholson.

Another reason that the retail sugar price might not reflect the wholesale price, said Nicholson, is that some grocers use sugar as a loss leader. He noted an example in California recently where a grocer offered a five-pound bag of sugar for one cent — provided you bought $5 worth of other merchandise.

Hoarding, said Nicholson, was a natural human tendency, but silly. There is no point in making heavy purchases while the price is rising, he stated, for soon the buyer will find that the price has fallen back to where it was and he is stuck with a lot of extra sugar.

Besides Castro, Nicholson blamed two successive poor European crops for the recent "tightening" in the world sugar market.

Half Inch Rain Near Fort Collins

NUNN, Colo. (AP)—A half inch of hail fell in an area about 20 miles northeast of Fort Collins Friday.

Tom Henderson, who operates a weather radar station at New Raymer, said the storm appeared to be severe northwest of New Raymer, about half way between Greeley and Sterling in northeastern Colorado.

He said a squall line had formed from a point 20 miles north of Stoneham, east of New Raymer, to a point 30 miles southwest.

Town Marshall James Goettsch said there was no hail in Nunn, a small community 20 miles north of Greeley. But he said hail was reported on the plains about seven miles northeast of the town.

Colonialism in Africa Challenged by Ben Bella

(Continued From Page One)

brother from Algeria, brother Ben Bella, that we are prepared to die a little for the final removal of the humiliation of colonialism from the face of Africa," he said.

"In our approach to the final liberation of Africa we are all agreed, without a single exception, that the time for words is gone. That is the time for action," Nyerere added.

Business failures in 1962 totaled 15,782, about 3 per cent below the 18-year record of 17,075 set in 1961.

Budget Deficit Will Be Less Than Estimates

(Continued From Page One)

expenditures.

The recent business upsurge was cited as the principal reason for the increase in government receipts. However, the report added the caution that the total of corporate income tax payments is still uncertain because "it is not yet clear the extent to which corporations made use of the accelerated depreciation methods" authorized last year. It said also that customs receipts may decline because of dock strikes.

On the expenditure side, the report said defense spending was up a net of $200 million over budget estimates, agriculture and agricultural resources outlays were up $500 million, interest payments were up $200 million, and space expenditures were up $100 million. But in the estimate these increases were more than offset by a number of reductions, the largest of which was $400 million in housing and community development.

Sporadic Gunfire Mars Normal Life In Haitian Capital

(Continued From Page One)

two dozen—but the fate of three cashiered Haitian army men in the Dominican Embassy was uncertain. Duvalier has styled them *common criminals involved in attempts to assassinate him and kidnap his family*.

Although Duvalier's military and militia apparatus controls Haiti and he continues in the presidency in successful defiance of United States and Latin American pressure, a continuing high drama is being played out as Duvalier's men wage intensive but thus far fruitless search for his No. 1 enemy, Clement Bardot.

Bardot is credited with leading the underground opposition to Duvalier, his former political mentor. Until recently, Bardot was head of Duvalier's security corps.

Church Censures Minister Who Married Rocky

(Continued From Page One)

4. The bride, mother of four small children, was divorced last Apirl 1.

Gov. Rockefeller, divorced 14 months ago, returned home with his bride Thursday after a two-week honeymoon in Venezuela and the Caribbean.

The Rev. Mr. Smith issued a statement after the presbytery hearing expressing his "deep regret at having failed to ask for advice and counsel" of the group's committee on Christian marriage.

Vital Statistics

DEATHS AND FUNERALS

SCHWARTZ—Mr. Allen W. Schwartz, 1110 Claiborne Rd., passed away Friday at a local hospital. Services at the Law Drawing Room 2:00 p.m. Monday. Dr. Ben F. Lehmberg clergyman. Interment Evergreen. (Law)

HAMMEIL — Mrs. Irene Ross Hammeil, Great Falls, Mont. Private graveside services Monday at Evergreen Cemetery. (Swan)

KANUCH — Mrs. Mary Kanuch, Calhan. Services St. Paul Evangelical Lutheran Church, Calhan, 10:30 a.m. Tuesday. Rev. Richard B. Anderson officiating. Interment Calhan Cemetery. The family suggests that any remembrances be in the form of contributions to the George and Mary Kanuch Memorial Fund at St. Pauls Evangelical Lutheran Church, Calhan. (Swan)

NUSS — Mrs. Minnie K. Nuss, Lennon Park. Arrangements later. (Swan)

ABEYTA — Mr. Jose G. Abeyta. Services graveside Sat. 10 a.m. Rev. R. Gonzales officiating. Interment Fountain, Colo. (Our Chapel of Memories)

FLETCHER — Rev. James Fletcher, Cripple Creek, Colo. Services Monday 1:30 p.m. United Church Cripple Creek. Rev. Harold Knudsen officiating, assisted by Rev. William M. Hall. Interment Memorial Gardens. Friends who wish may make contributions to the Fletcher Memorial Fund, care of United Church Cripple Creek. (Our Chapel of Memories)

"SYMPATHY" is the hardest word to write SAY IT WITH FLOWERS
Joe Loveless FLORIST
10 N. Nevada ME 3-4653

Another reason there's no place like SAFEWAY for MEAT...

CLOSE TRIMMED

...for more good-eating meat per pound!

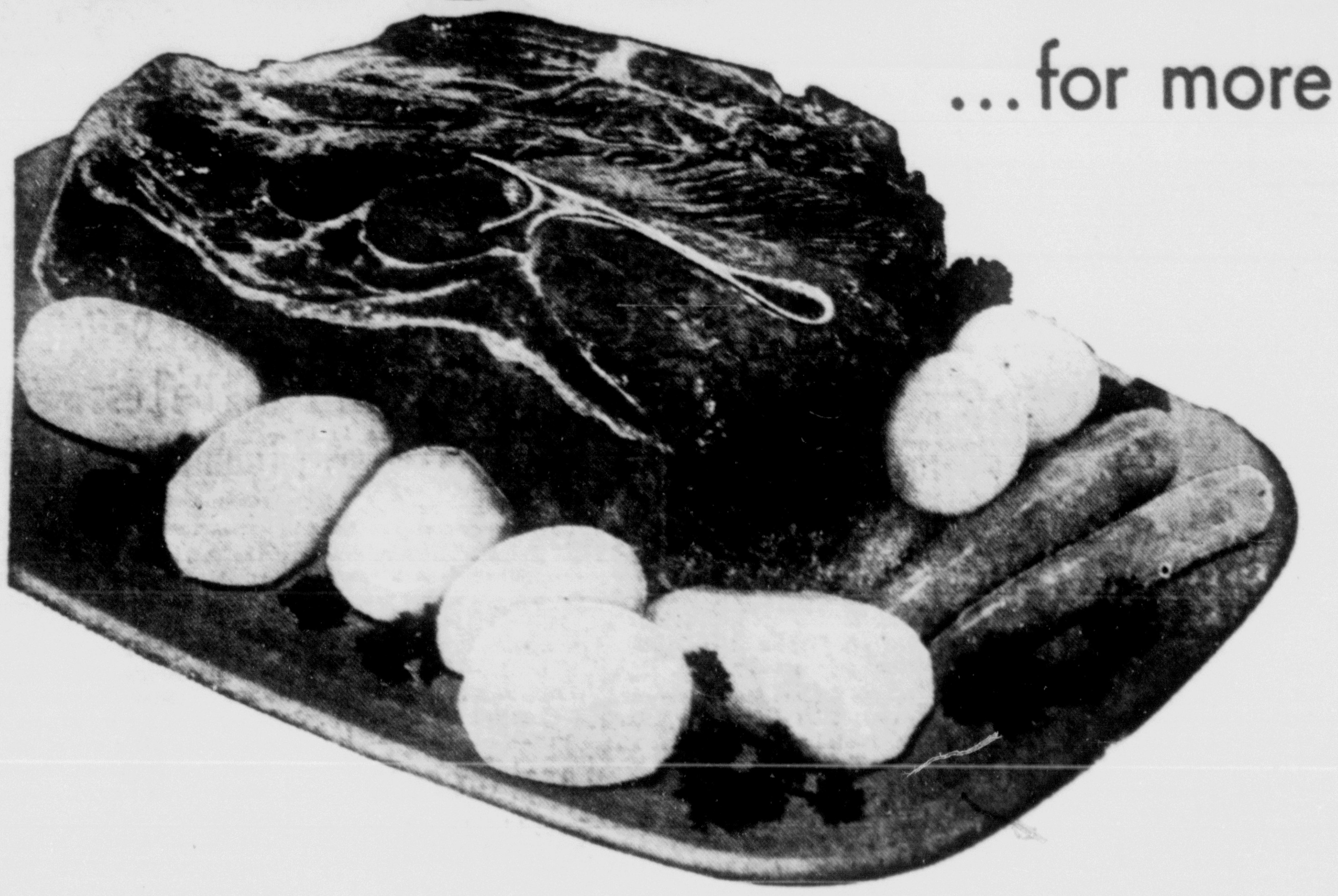

There's a combination of things we do that makes Safeway meats a better buy for you...

Price alone never determines a good meat buy. In addition to quality, you have to consider the actual amount of meat you get to eat for your money. Safeway's "close trim" method on every cut of meat always removes excess waste and fat . . . so you get more meat to serve for your food dollars. Compare our way of trimming meats . . . and you'll see why Safeway meats are a better buy . . . every time!

Chuck Roast

USDA Choice Grade Beef. All number seven and blade cuts. No Chuck roast cuts priced higher. No Neck Cuts. Properly aged for tenderness and flavor. lb. 37c

Round Bone Cuts USDA Choice Grade Beef. Excellent to swiss, barbecue or Roast. Bone in. lb. 49c

English Cut Roast USDA Choice Grade Beef. Boneless. Rolled and tied. lb. 67c

Boneless Beef Made of USDA Choice Grade beef. Extra lean cubes. Prepared for Shish Kabobs, pot pies or Stewing. lb. 59c

Ground Beef Chuck Made of USDA Choice Beef only! Extra lean. lb. 59c

Boiling Beef USDA Choice Grade. Plate Rib portion. Whole Plates or Smaller cuts. (lb. 10c) 10 lbs. $1

Corned Briskets Extra Lean. Safeway's own famous make is the best Corned Beef in town. Now is the time for Summertime Corned Beef Sandwiches. lb. 79c

Big Turkey Sale . . . Save

Young Turkeys

USDA Inspected for Wholesomeness and Grade "A" for quality. Half Turkeys (9 to 11 lbs.) (Whole Turkey. (18 to 22 lbs.) lb. 35c

Turkey Roasts

USDA Inspected for Wholesomeness and Grade "A" for quality. Consists of full quarter front portions and full quartered hind portion. Take your Choice (4½ to 5½ lbs.) lb. 39c

Folger's Coffee Regular, Drip or Fine Grinds 1-lb. can 49c

Miracle Whip Kraft Brand Qt. Gls. 45c

PINEAPPLE GRAPEFRUIT Drink Lalani or Dole Brand 4 46-oz. Can $1

Tomatoes Highway Brand. Extra Standard 7 No. 303 Cans $1

Flour Kitchen Craft Enriched (25-lb. bag $1.79) 5-lb. bag 45c 10-lb. bag 87c

GROUND BEEF Safeway's Famous Quality. Made From Federally Inspected Beef Only. 3 lbs. $1

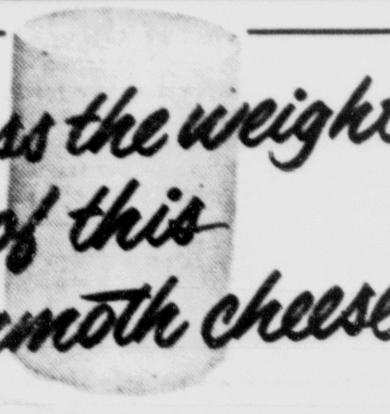

Guess the weight of this mammoth cheese

Win a 3-lb. Wheel of Cheese

How Many Ounces Does The Mammoth Cheese Weigh?

Visit your local Safeway store and look over the Mammoth Wisconsin Cheese wheel there . . then enter your guess in OUNCES as to how much the wheel of cheese weighs. The two persons with the nearest guesses at each Safeway will each receive a 3-lb. wheel of Wisconsin Cheddar Cheese. No purchase necessary to enter your guess; you need not go thru checkstands to enter contest.

Play TELEVISION BINGO

Get your "Television Bingo" card at your Safeway Store in Colorado Springs or Security. They're FREE . . . no purchase necessary, and you need not go thru Checkstand but you must get a new TV bingo Card each week. Get your card, then watch KKTV 3:00 to 3:30 am Monday thru Friday. Daily Jackpot of 10 Silver Dollars will accumulate until won. Get your card at Safeway today . . . .

THE WORLD WE LIVE IN

by the Editors of LIFE

Three volume series the whole family will enjoy. Be sure you include this book series in your home library.

The First Four Billion Years

The Development Of Life

The Earth And The Universe

Now on Sale $1.39 per copy

Bananas

Fancy, Green Tipped.

3 lbs. 39c

Free Equipment With Gold Bond Stamps

Let Gold Bond help your Church, School, Hospital or Club. Gold Bond is the stamp plan that offers you the chance to use your filled stamp books twice . . . (1) for gifts for yourself and (2) to earn points for an organization project. Pick up free booklet at your Safeway store.

SAFEWAY

Prices Good In Colorado Springs & Security thru Saturday, May 25, 1963

We Reserve The Right To Limit Quantities. None Sold To Dealers.

How to Keep Well

By DR. T. R. VAN DELLEN

(© 1963: By the Chicago Tribune)

To the limit of space, questions pertaining to the prevention of disease will be answered. Personal replies will be made when return stamped envelope is enclosed. Telephone inquiries not accepted. Dr. Van Dellen will not make diagnoses or prescribe for individual diseases.

THE WORK HORSE

American society praises and rewards competitive, getting-ahead behavior. As a consequence, stress and overwork are much discussed, particularly their relationship to heart attacks, high blood pressure, and ulcer. Hard work never kills but continued over-work may reduce the life span, especially when it leads to chronic fatigue. There is no better antidote than relaxation and sleep.

Some individuals develop an obsession about their job and pursue it with neurotic zeal. This brings financial rewards but little more to the individual and his family. The victim may toil day and night and over week-ends while his better adjusted competitor relaxes.

There are other drawbacks to having a work obsession. Many of these men and women are perfectionists and suffer considerably when their plans fail to materialize. Disappointment, along with the constant tension of competition, results in various illnesses, including ulcer and high blood pressure.

Others are in reality bored with their way of life and express their tension by an ever-increasing irritability. They should sit down alone, take stock of what is happening, and evaluate their goals. These men have a real problem when it comes to retirement because they cannot sit still.

Stress in itself does not cause heart attacks. It stimulates drive and keeps us on our toes. We need a certain amount to needle us into getting the job done. But it can sap our strength when it leads to anger, frustration, or depression. Unless the individual recognizes what is happening, he is likely to be bogged down by triffles or to become inefficient thru irritability and dissatisfaction. This is the time for coolness and objectivity, the time to think big, the time to call for help if it is really needed.

Above all, avoid anger. Hostility raises blood pressure, constricts blood vessels, and increases the amount of acid in and the churning movements of the stomach.

Dr. Van Dellen will answer questions on medical topics if stamped, self-addressed envelope accompanies request.

Snakebite Protection

H. P. writes: Is whisky really a cure for snakebite?

Reply

No, and it may aggravate this condition by dilating the blood vessels and hastening the spread of the venom thruout the body. A certain hillbilly may disagree. He insists whisky is the only cure but it must be used properly. "The right way," according to this old-timer, is to "have the whisky in ye when ye're bit."

Recurring Neuralgia

D. T. writes: Does trigeminal neuralgia ever go away by itself?

Reply

Yes, but the individual must live his life before this can be established. This type of neuralgia tends to come and go. The intervals between attacks vary from hours to years. It is difficult to determine whether the period of grace represents cure or a temporary remission.

Hands Go To Sleep

H. W. writes: My hands go to sleep before I do. Is there any way to keep them awake?

Reply

Be thankful they don't snore. You have pressure somewhere on the nerves leading to the arms. A thoro examination may be needed if changing your sleeping position does not help.

Herpes Zoster

E. G. writes: Could arthritis of the spine or strain of the back, bones, and ligaments lead to an attack of shingles?

Reply

No. Shingles is a viral infection of the nerve endings in the skin.

Today's Health Hint

Stop bleeding after an accident with hand pressure on the wound.

AMERICAN SAUNA?

NEW YORK (UPI) — Now there's an American version of the famed Scandinavian Sauna bath. Just relax for five minutes in a hot tub (to open the pores), then massage with copious applications of common table salt—until the skin tingles. Follow with a quick rinse in cold water.

You can skip the birch branch whipping, traditional in Sauna baths. The salt is supposed to provide a comparable sensation.

Thunderbirds Shoot for State Title Today

15 Slots Remain Open For Indianapolis '500'

By DALE BURGESS
Associated Press Sports Writer

INDIANAPOLIS (AP)—A forecast of gusty winds up to 25 miles an hour made Parnelli Jones' Indianapolis Motor Speedway record look reasonably safe in Saturday's next-to-last qualifying session for the 47th 500-mile race May 30.

Jones made his 10-mile record run at 151.153 mph under similar conditions last Saturday after practicing in his Offenhauser-powered Agajanian Special at 153, which nobody else has approached.

Eighteen positions were filled in the first weekend, leaving 15 open in the 33-car starting field.

After 33 cars are qualified, another car can squeeze into the line-up only by bettering the speed of the slowest car in the field. At present, that is the English Cooper, fitted with a big Aston-Martin rear engine and which was qualified by 23-year-old Pedro Rodriguez of Mexico City at 146.687.

Fifteen of the unqualified cars have run 147.5 or better in practice.

Not many car owners are likely to tell their drivers to wait until Sunday's final qualifying session, in hope of better weather. If the field is filled Saturday and Sunday's trials are rained out, there won't be any more.

There were 66 entries but three cars have been washed out by wrecks. Only Jack Turner of Seattle has been seriously hurt in the 24 mishaps since the 2½-mile track opened for practice and drivers' tests May 1.

Bobby Grim of Indianapolis has been one of the fastest practicers this week. He did 151.7 Thursday in the Morcroft Special.

Other drivers of the U.S. Auto Club circuit expected to make qualifying runs include Len Sutton of Portland, Ore., whose car has been repaired after a wreck last Tuesday; Troy Ruttmann of Dearborn, Mich., the 1952 "500" winner; Jim Rathmann of Melbourne, Fla., the 1960 winner, and veterans Jimmy Daywalt of Indianapolis, Lloyd Ruby of Wichita Falls, Tex., and former national champion Chuck Stevenson of Newport Beach, Calif.

World's Top Milers Set For Meet

By JACK STEVENSON
Associated Press Sports Writer

MODESTO, Calif. (AP) — The world's two top milers, Peter Snell of New Zealand and American champion Jim Beatty, meet for the first time Saturday night with Snell's world record in jeopardy.

He set the mark of 3 minutes, 54.4 seconds on Jan. 27, 1962. Beatty came close on two occasions later in the year with his best time of 3:56.3 at Helsinki, Finland, setting an American citizens' record on Aug. 21.

The latest "Mile of the Century," the premiere event of the 22nd California Relays, will be nationally telecast by the American Broadcasting Co., with a starting time (4 p.m. EST).

Snell has predicted a sub-four-minute time. Much depends on the strategy planned by Beatty and his two fellow runners from the Los Angeles Track Club, Jim Grelle and Bob Seaman.

With warm weather predicted and a track where Beatty already has run a 3:58, there must be the possibility of a record performance. Yet Snell normally runs off the pace and depends on his finishing kick to win.

When Beatty ran his two best races in Europe, Grelle and Seaman set the pace in the early going—fast in both instances. Should the pace for the first 880 be slower this time, Snell's record should remain intact.

Grelle has a best time of 3:56.7. Seaman has run 3:58 and Cary Weisiger of the Camp Pendleton Marines makes it five sub-four-minute milers in the race since he has run a 3:58.1.

In the relays, teams competing represent Texas Southern, Florida A&M Athletic Club, Southern Illinois, Los Angeles Striders, Oregon, Oregon State, Stanford, California, Southern California and San Jose State.

CU Draws Favorite Role at CSU Meet

FORT COLLINS, Colo. (UPI)—Colorado University is favored among seven top regional track teams in the Colorado State University invitational track and field meet Saturday.

Colorado will field 23 contestants. Other teams entered are Montana State College, CSU, Denver, Utah State, the Air Force Academy's Falcon Track Club, Colorado Mines and Idaho State.

SAFE AT SECOND—Shortstop Darrell Greene of Wasson steals second base in the second inning of Friday's AA semi-final game with Grand Junction. Leaping, is Gene Garcia and back of him is Tom Corder, both of Grand Junction. The Colorado Springs team shut out Junction, 3-0, behind the strong arm of Tim Hamilton, who picked up his 27th victory during his career at Wasson. The T-Birds meet Aurora today at 3 p.m. for the state crown at Greeley. (AP Wirephoto)

Hamilton, Greene Sparkle In Shutout Over Junction

By TOM CUSHMAN
Gazette Telegraph Sports Writer

GREELEY — Three-year star Tim Hamilton hurled a masterful four-hitter and shortstop Darrell Greene socked a mighty two-run homer to propel Wasson's South Central League champions into the finals of the State AAA Baseball Tournament with a 3-0 victory over Grand Junction at the Colorado State College field here Friday afternoon.

Hamilton, turning in one of the outstanding performances of his career, set down the defending state champs with very little trouble as the Colorado Springs club reached the finals for the second straight spring. Wasson lost to Junction in last year's championship contest, 12-8.

The Thunderbirds are to meet the winner of the Aurora Central-Littleton game, which was played later Friday, for the title at 3 p.m. today. Junction meets the loser of that second game for third place at 12:30.

Friday's smoothly-played triumph was a near replica of the T-Birds advance thru the semifinals a year ago.

Then, as Friday, it was Hamilton who provided a sparkling performance on the mound as Wasson downed Greeley, 6-2. And just as Greene's long bomb signaled the end of Junction Friday, last year it was a three-run blast by outfielder Dave Chase that destroyed Greeley.

Greene turned in a brilliant all-around job against the Tigers. He followed his long homer in the fourth with an even longer shot in the sixth frame that the Junction center-fielder grabbed after a long run at the scoreboard, some 400 feet from home plate. In addition, the veteran shortstop fielded beautifully to lead a defensive effort that backed Hamilton with flawless play.

The victory for Hamilton was his 11th straight this season and advanced his career mark to 27-1. He fanned nine and walked only two, shaking off control problems that had bothered him somewhat in recent weeks. The big righthander also stroked a pair of singles to account for half of the team's hits.

Jack Elsea also pitched well for the Tigers but control difficulties proved his eventual downfall. He walked nine in the five-and one-third innings he worked before giving away with the bases loaded in the sixth.

Wasson, employing its usual basepath daring, saw a possible uprising die in the first as Larry Ferguson was cut down on a steal attempt and Hamilton was picked off first after singling with two down.

In the second, Greene led off with a walk, swiped second as Mike Hinton fanned, advanced to third on a balk call, and then roared home as Mike Teague dumped a perfect squeeze bunt down the third base line.

That ended the scoring until Hamilton reached base on a throwing error by the Junction third-baseman with one out in the fourth Greene then followed by ripping the second pitch 370 feet over the left field fence to provide the Birds with their final margin.

Wasson had another excellent chance to do further damage in the sixth. Hamilton led off with a single and Greene then sent Boots Bagby racing to the barrier in center to haul down his tremendous blast. That shot obviously unnerved the already shaky Elsea and he passed the next two batters, loading the bases. Sophomore lefthander Bob Else was called from the bullpen and he fanned Vic Shelton and Hal Meller to escape unharmed.

Hamilton set the Tigers down in order in three of the seven innings and only in the fourth and seventh did a runner get beyond first base. Bill Huff led off with a single in the fourth and made third on a sacrifice and infield out before J. D. Wilson popped up to end the frame. In the seventh, two were out when Hamilton issued a walk and then gave up a single to Ron Arant. Elsea fanned to end the threat, however.

The victory gave the Thunderbirds an 18-2 record going into today's final game, one that could be the biggest in the school's history.

Grd. Jnc.	ab	r	h	rbi	Wasson	ab	r	h	rbi
Rupe, 2b	1	0	0	0	Fergsn, lf	2	0	0	0
Garcia, 2b	2	0	2	0	Nghbrs, 2b	2	0	0	0
Huff, 3b	3	0	0	0	c-Cmbs, 2b	1	0	0	0
Bagby, cf	2	0	0	0	Hmlton, p	3	1	2	0
Gale, rf	3	0	0	0	Greene, ss	2	2	1	1
Wilson, lf	3	0	1	0	Hinton, cf	1	0	0	0
Corder, ss	1	0	0	0	Teague, 3b	2	0	1	1
a-Hays, 2b	1	0	0	0	Shelton, 1b	2	0	0	0
d-Dodge	1	0	0	0	Meller, c	2	0	0	0
Carroll, 1b	1	0	0	0	Stillwgh, rf	2	0	0	0
b-Kear	1	0	0	0					
Arend, 1b	0	0	0	0					
Elsea, p	0	0	0	0					
Arant, c	3	0	1	0					
Else, p	2	0	0	0					
Totals	24	0	4	0	Totals	19	3	4	3

a—Struck out for Corder in 5th
b—Struck out for Carroll in 5th
c—Popped out for Neighbors in 5th
d—Struck out for Hays in 7th

Innings:

Junction	000 000 0—0
Wasson	010 200 0—3

E—Else, Huff. PO-A—Grand Junction 18-5, Wasson 21-5. LOB — Grand Junction 6, Wasson 5. 2B—Wilson. HR—Greene. SB—Greene. SH—Bagby.

Pitchers	ip	h	r	er	bb	so
Elsea (L)	5⅓	4	3	2	7	4
Else	⅔	0	0	0	0	2
Hamilton (W) (11-0)	7	4	0	0	2	9

BALK — Elsea. T—1:49.

Braulio Baeza won the Kentucky Derby in his third try when he scored with Chateaugay. He was ninth with Admiral's Voyage in 1962 and second with Crozier in 1961. His two previous mounts led after one mile.

Wasson to Play Aurora in State Finals

Wasson's Thunderbirds are scheduled to compete in the State Class AAA finals today at 3 p.m. when they meet Aurora Central. The latter team defeated Littleton, 5-0, to earn a berth in the championship game against Colorado Springs Wasson.

Littleton and Grand Junction are slated to clash for the consolation award today at 12:30.

AFL Changes Schedule; Broncos Open Slate

DALLAS (UPI)—Kansas City has been in the American Football League only three days, but it already has become an innocent party to a scheduling mixup involving the league's opening game.

The official AFL schedule, announced Friday by Commissioner Joe Foss, said the new entry — really the defending champion Dallas Texans moved to a new franchise home—would get the 56-game schedule under way with a Sept. 6 (Friday night) date at Denver against the Broncos.

At the same time, the Texans released their schedule from their old Dallas office and it said the opening game would be played on Saturday Sept. 7.

A Texans spokesman said they had been informed of the change by the Denver Broncos.

But Milt Woodard, assistant AFL commissioner, said the league office had written confirmation from the Broncos on the earlier date and would "insist" that the Sept. 6 date be kept.

Otherwise, the league schedule for the second year in a row included 16 night games. Of the 40 day games, two will be non-Sunday affairs and the transplanted Texans will be involved in both.

The Broncos will play in Kansas City for a nationally-televised day game on Thanksgiving, Nov. 28, and on Dec. 14 the New York Jets will visit Kansas City for a nationally-televised Saturday game.

SEPTEMBER
6—Kansas City at Denver (n).
7—Oakland at Houston (n).
8—Buffalo at San Diego, New York at Boston.
14—Boston at San Diego (n), Denver at Houston (n).
15—Buffalo at Oakland, New York and Kansas City, bye.
22—Houston at New York, Boston at Oakland, Kansas City at Buffalo, Denver and San Diego, bye.
28—Oakland at New York (n), Houston at Buffalo (n).
29—Kansas City at San Diego, Boston at Denver.

OCTOBER
5—Oakland at Buffalo (n), Boston at New York (n).
6—Houston at Kansas City, San Diego at Denver.
11—Oakland at Boston (n).
13—New York at San Diego, Houston at Denver, Buffalo at Kansas City.
18—Denver at Boston (n).
20—San Diego at Kansas City, New York at Oakland, Buffalo at Houston.
26—Denver at New York (n), Boston at Buffalo (n).
27—Oakland at San Diego, Kansas City at Houston.

NOVEMBER
1—Houston at Boston (n).
2—San Diego at New York (n).
3—Buffalo at Denver, Kansas City at Oakland.
8—Oakland at Kansas City (n).
9—Denver at Buffalo (n).
10—San Diego at Boston, New York at Houston.
17—New York at Denver, San Diego at Buffalo, Kansas City at Boston, Oakland and Houston, bye.
24—Houston at San Diego, Oakland at Denver, Buffalo at Boston, Kansas City at New York.
28—Denver at Kansas City (Thanksgiving Day).

DECEMBER
1—San Diego at Oakland, Boston at Houston, Buffalo at New York.
8—Denver at San Diego, Houston at Oakland, New York at Buffalo, Boston at Kansas City.
14—New York at Kansas City.
15—Denver at Oakland, San Diego at Houston, Boston and Buffalo, bye.
n—Denotes night game.

Cicada Set For Stiff Opposition

By JOHN CHANDLER
Associated Press Sports Writer

NEW YORK (AP) — The Meadow Stable's champion Cicada runs into her stiffest opposition of the season Saturday at Aqueduct when she meets seven rival fillies and mares in the $50,000 Top Flight Handicap under a crushing 128-pound burden.

Cicada, now a 4-year-old, is the even money favorite for the 1⅛-mile race, and will be ridden by a new jockey, Larry Adams, since Willie Shoemaker is busy at Hollywood Park.

E. Barry Ryan's Firm Policy, also 4 and unbeaten in two starts this year, is considered the most dangerous challenger to Cicada, a champion in both 1961 and 1962. Firm Policy, with 125 pounds, is second choice at 7-5 with jockey Manuel Ycaza.

A Saturday crowd of 50,000 is expected to make Harbor View Farm's Royal Patrice third choice at 4-1. Royal Patrice carries 121 pounds, with John L. Rotz in the saddle.

Others entered for the 24th running of the Top Flight, named for C. V. Whitney's famous filly champion of the early 1930's, were considered long shots at anywhere from 30 to 50 to 1. They are James Cox Brady's Upswept, 107; Warner L. Jones Jr.'s Frimanaha, 108; King Ranch's Tamarona, 111; Ogden Phipps' St. Bernard, 107; and T. F. White's Waltz Song, 113.

With eight going, the purse will gross $55,700, the winner collecting $36,205. Cicada is the top money winning filly or mare in the world, with $720,435 in her bank account.

The Top Flight will be televised by NBC, starting at 4:45 p.m., EST.

Carr Sparks British Golf Team To Take Lead in Walker Cup Play

By JOHN FARROW
Associated Press Sports Writer

TURNBERRY, Scotland (AP)—Joe Carr swung a red hot putter Friday that set the British amateur golf team afire and sparked the 2-1 underdogs to a 6-3 lead over the United States in the opening day's play of the Walker Cup competition.

Twelve more matches will be played Saturday, four Scotch foursomes in the forenoon and eight singles matches in the afternoon. The same program was followed in the first day's play. All will be over 18 holes, in contrast to the competitions of the past when they were at 36 holes.

The surprising British team, beaten by a 11-1 count at Seattle two years ago, won only a single point in the morning's foursomes, where the partners hit alternate shots. The United States took two and one match was halved.

There was every indication that the Americans again would romp to victory as they have every time except once since this competition was inaugurated in 1922.

The weather was atrocious. It was cold and the rain came down in barrels. The British cause — and the British players — looked hopeless.

But suddenly the weather improved and the 42-year-old Carr, veteran of nine Walker Cup matches, went golf crazy. The British took five of the eight singles, halved two others and permitted only Billy Joe Patton of Morganton, N.C., to add to the U.S. total.

Mickey Wright Holds Onto Lead in Dallas Tourney

DALLAS, Tex. (AP) — Mickey Wright shot an erratic 1-under-par 70 Friday and held onto her lead in the $12,500 Dallas Civitan Open by the skin of her teeth against the surge of two of the mighty mites of the women's golf tour—Clifford Ann Creed and Sandra Haynie.

Miss Wright was playing magnificently, with an eagle on the 12th hole the same as Thursday when she had posted a 67, then she slumped to three bogeys in a row and Miss Creed overtook her.

But he long-hitting Dallas blonde, women golf's biggest winner, rallied for a birdie on 17 and came in with a stroke lead over Miss Creed, the 8-pound tour freshman, who had a 68.

WAC Wants To Eliminate Loop Playoff

TUCSON, Ariz. (AP)—Sweeping changes in Western college base ball were proposed Friday at a meeting of Western Athletic Conference baseball coaches.

The coaches recommended that their league championship play be eliminated for 1964 and that three new leagues be established just for baseball in the NCAA District 7.

Under this arrangement the district playoff would be a four-team affair in 1964 made up of the champions of the three leagues plus an at-large selection.

The proposal is based on one made previously by L. C. (Pete) Butler, Colorado State college coach, who has been trying to form a new Rocky Mountain Intercollegiate Baseball Association.

The new proposal calls for the following league arrangements: One league would be made up of Arizona, Arizona State, New Mexico, New Mexico State and Texas Western College.

A second league would consist of Brigham Young, Utah, Weber State College, Utah State and Idaho State.

Baltimore Signs Linebacker Burkett

BALTIMORE (UPI) — The Baltimore Colts announced Friday that they have signed linebacker Jackie Burkett for the 1963 National Football League season.

Burkett, former Auburn star, won a regular job last season on the Colts' defensive unit. He will be starting his third NFL season.

HOME PRO

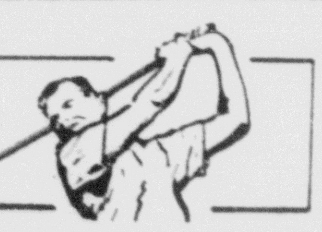

Picking the Proper Grip

VARDON GRIP

INTERLOCKING GRIP

BASEBALL GRIP

* * *

(This is the first of a series of weekly golf lessons. It was written by Dick Kramer, Salt Lake City pro for the last 18 years)

By DICK KRAMER
Pro, Bonneville Course
Written for AP Newsfeatures

The right grip can mean the difference between good and bad golf.

The grip is so important because it is the weaker of the two. er has with the club. And the left hand is the most important because it is hte weaker of the two.

Where the right hand is the power, the left hand provides the control. Never let the power out maneuver the control. Try to make the hands work as a unit of one.

The three grips are the Vardon, interlocking and baseball. As the baseball grip implies, the club is held similar to the way a baseball bat is held and the grip gives more power to a person with small or weak hands.

In the Vardon grip, the right little finger is lapped over the first knuckle of the left index finger. And in the interlocking grip, the right little finger is intertwined with the left index finger.

After the grip is selected — the Vardon is the most widely used — the position of the hands on the club have to be fixed so they are firm, but relaxed.

Let's look at the position of the hands on the club:

Left hand — The crown of the third knuckle should be visible. The "V" formed by the index finger and thumb should be pointed to the right shoulder. And the last three fingers should be firm, but not tight or glued to the club.

Right hand — The index finger and thumb should rest firmly on the club. And the "V" formed by finger and thumb should be aimed toward the right cheek.

Some of the common mistakes made by golfers are relaxing the grip as they start back away from the ball. Some release the two fingers and thumb of the right hand, others the last three fingers of the left hand.

Other golfers tend to let the club action in striking the ball force their hands open or apart, again resulting in a poor shot.

But not only must the hands be correctly positioned at the start of the backswing and when the club connects with the ball, they must be beneath the club at the top of the backswing and at the end of the follow through for a proper shot.

Lema Leads Memphis Open

By DON MCLEOD

MEMPHIS, Tenn. (AP)—Tony Lema moved into undisputed possession of first place after two rounds in the $50,000 Memphis

* * *

Tony Lema	67-67—134
George Knudson	68-68—136
Jerry Edwards	67-69—136
Harold Kneece	71-65—136
Tommy Aaron	69-67—136
Jack McGowan	68-69—137
Bruce Crampton	70-67—137
Fred Hawkins	67-71—138
Bill Collins	70-68—138
Dow Finsterwald	70-69—139
Gary Player	70-69—139
Jack Fleck	69-70—139
Bob Goalby	70-69—139
Johnny Pott	67-72—139
Buck White	72-68—140
Jack Nicklaus	67-73—104
Bert Weaver	71-69—140
Jim Wright	69-71—140
Jay Hebert	69-71—140
Cary Middlecoff	67-73—140
David Marr	72-68—140
George Bayer	72-68—140
Miller Barber	68-73—141
Juan Rodriguez	72-69—141
Bob Charles	71-70—141
Jerry Steelsmith	72-69—141
Jim Ferree	70-71—141
Pat Abbott	72-69—141
Billy Maxwell	74-67—141
Lionel Hebert	71-70—141
Dick Mayer	67-74—141
Gay Brewer	70-71—141

* * *

Open Golf Tournament Friday, but Harold Kneece stole some of his thunder with the tourney's best round.

It was a day of misfortune, though, for Jack Nicklaus, who shared the lead with Lema and six others after the first round. The former Ohio State star who now plays as a pro from Tucson, Ariz., double bogied the short third hole which he aced Thursday and faltered to a 73 for a 140 total.

Kneece, returning to the tour after five weeks of rest at his home in Aiken, S.C., sizzled over the par 34-36—70 Colonial Country Club course in 30-35—65 to gain a four-way tie for second place with Tommy Aaron of Gainesville, Fla.; George Knudson of Toronto, and Jerry Edwards of Fort Worth.

Lema, the 29-year-old touring pro from San Leandro, Calif., fired his second straight 3-under-par 67 for a two-round total of 134, two strokes ahead of the field and six under par for the tourney.

Bruce Crampton of Sydney, Australia, and Jack McGowan of Largo, Fla., were close behind at 137. Fred Hawkins of El Paso and Bill Collins of Grossinger, N.Y., had 138s.

Bunched at 139 were Dow Finsterwald of Tequesta, Fla.; Jack Fleck of Los Angeles; Bob Goalby of Belleville, Ill., Johnny Pott of Gulf Hills, Miss., and South Africa's Gary Player.

Cary Middlecoff of Memphis, 1961 winner of this event and one of Thursday's co-leaders, had a 73 for a 140 total. Dick Mayer of Palm Desert, Calif., had 74 for a 141. Buster Cupit of Fort Smith, Ark., blew from Thursday's 67 to 77 for a 144.

After Friday's round, the field of pros was cut to the low 75 scores and ties, with the cutoff coming at 146.

NCAA Track Meet Hailed Best in Years

By CARLTON WILSON
United Press International

ALBUQUERQUE, N. M. — (UPI)—Relaxed qualifying standards and expansion to a three-night program promises to make the 42nd annual NCAA track and field championships June 13-15 one of the best in recent years.

The more liberal qualification rules will provide for a larger field and permit entry of some slow-developing or injury-hampered athletes who normally might have had to forego the meet because of sub-normal season marks.

And, by stretching the competition from two to three nights at the host University of New Mexico's stadium the NCAA hoped to ease the physical strain of forcing athletes to compete in both trials and semi-finals on the same night.

George McFadden, athletic information director at the host school, said more than 100 NCAA member schools have requested 800 official entry blanks to return before the May 31 deadline.

Entrants must have run, jumped or thrown well enough during the season to meet various standards set by the NCAA Games Committee. The only event open to all comers is the six-mile run, but that race requires a doctor's certificate of physical fitness.

McFadden, who has been keeping up with the top performers in college track this season, said that more than 300 athletes already have qualified to meet the NCAA standards.

He received the first entry blank last week from the University of Houston, which has a fine five-man team composed of sprinter Boyd Timmons and distance men Laurie Elliott, Allen Irwin, Geoff Walker and Al Lawrence.

To qualify in his dash events, for example, Timmons had to run the 100 yard dash in 9.6 seconds and the 220 in a time of at least 21.1 seconds or better on a straightaway or 21.6 on a curve.

Minimum qualifying standards in other running events include 47.6 in the 440 yard dash, 1:52 the 880, 4:12 in the mile, 14:20 in the three-mile or a 9:15 two-mile, and 9:26 in the steeplechase or the same 9:15 in the two-mile.

Hurdlers must have cleared the 120-yard barriers in at least 14.4 and the 440-yard intermediate hurdles in 53.2.

Qualifying distances in the field events include 14 feet 6 inches in the pole vault, 56 in the shot put, 165 in the discus, 228 in the javelin, 170 in the hammer throw, six feet, six inches in the high jump, 24 in the broad jump and 47 in the triple jump — the hop, step and jump.

Everything Rosey??

Thoughts Often Differ From Game Description

By Lt. MICHAEL COLLINS
Fifth Division, Ft. Carson

Baseball is well underway now. All the M-Boys—Mays, Mantle, Maris, etc. — are trying to prove they can earn their six-figured salaries. And everything is rosey, or at least it would seem from the words of the baseball announcer.

But did you ever wonder what would come from the mike if that announcer's real thought were broadcast along with his description of the game. Here's how it might go:

"It's perfect baseball weather." (Well, at least it isn't snowing, but it's 35 degrees and windy. In July, it'll be 100 or so, but I'll continue to give the spiel because somebody's gotta do something to draw some fans.)

"They call him the 'Springfield Rifle.'" (They call him this for two reasons. First, he once lived in Springfield, Ala. Secondly, the sound of the bat meeting his lousy assortment of pitches is similar to the crack of a rifle.)

"This should be an interesting team to follow this year." (This is the worst team I have ever seen. They'll probably be forced to transfer in a couple of years because of poor attendance. These ragamuffins find more ways to lose ballgames than any group I have ever heard of.)

"He's a colorful performer." (Last week, he wrecked his car two hours after curfew. About a month ago, he got in a brawl over a barmaid. He drinks like a fish and starts and loses more fights than anyone else in the league.)

"The cagey veteran begins to warm up in the bullpen." (This "veteran" is probably World War I vintage. I use the adjective "cagey" because age is supposed to be synonymous with wisdom. Really, he has nothing, and is a "never-was" rather than a "has-been.")

"This kid shows a lot of promise." His past doesn't show a thing, so I say that he shows a lot of promise. Look to the future — brighter days lie ahead. They better.)

"There are too many celebrities in the crowd to mention." (This park is filled with loafers, derelicts, etc. Most of them are unemployed. I didn't realize that so many people were out on bail in our fair community.)

"Manager Jones is the 'brains' of the outfit." (This is the most underhanded man in the league. A corkscrew looks straight by comparison. I wouldn't recommend him for garbageman because he'd probably swipe the tops.)

"We have a good crowd on hand for today's contest." (If I wanted to cheat on my wife, this is the place I'd take my new love. The place is deserted!)

"He's one of the nicest fellows you'll ever meet." (This proves that mean guys can finish last as well as nice guys. If he raises his batting average 20 points, he'll be hitting his weight of 225. But he complains that the papers are picking on him when they describe his sloppy performance. The only thing he'll lead the team in is grocery bills.)

"The team is noted for coming from behind." (Naturally. They always are behind, so the few times that they win, they come from behind. A base on balls is a rally with this club.)

"It's been a tight pitching duel all the way." (Neither team can hit worth a lick. There has been no action whatsoever. What a waste of three hours.)

"That's the game, folks. Be back tomorrow when these two teams go at it again for another exciting game of baseball." (Whew! Never thought I'd stay awake. Now, I've gotta tell my kid about Honest Abe Lincoln and his wonderful integrity. He'd never have made it if he were a baseball announcer.)

Yanks Top Sagging Senators

NEW YORK (AP)—Joe Pepitone applied the clincher with a three-run homer in the sixth inning and Whitey Ford pitched a six-hitter Friday night in the streaking New York Yankees' 5-3 victory over Washington's staggering Senators.

The Yanks now have won four in a row and nine of their last 10 games while the Senators have lost six straight and 12 of 13.

Pepitone, who twice had failed earlier with the bases full and one out, barely got one in the seats in the sixth after a single by Tony Kubek and a walk to Mickey Mantle. Pepitone's eighth homer dropped into Yankee Stadium's lower right field seats, just inside the foul line.

WASHINGTON	ab	r	h	bi	NEW YORK	ab	r	h	bi
Breeding 3b	4	1	2	0	Kubek ss	5	1	3	0
Minoso lf	3	1	0	0	Rich'son 2b	4	0	2	0
Hinton rf	3	0	1	1	Tresh lf	4	1	1	0
Lock cf	4	0	0	0	Mantle cf	2	2	2	1
Osborne 1b	3	1	1	2	Pepitone 1b	5	1	1	3
Brinkman ss	4	0	0	0	Berra c	4	0	2	1
Cottier 2b	4	0	2	0	Blanchard rf	3	0	0	0
Landrith c	3	0	0	0	Reed rf	0	0	0	0
bBrown	1	0	0	0	Boyer 3b	4	0	0	0
Stenhouse p	2	0	0	0	Ford p	3	0	0	0
Kline p	0	0	0	0					
aKing	1	0	0	0					
Bronstad p	0	0	0	0					
Totals	32	3	6	3	Totals	34	5	11	5

a—Flied out for Kline in 7th; b—Grounded out for Landrith in 9th.

Washington 010 002 000—3
New York 002 003 00x—5

E—Cottier, Pepitone. PO-A—Washington 24-8, New York 27-14. DP—Cottier, Brinkman and Osborne; Kubek, Richardson and Pepitone. LOB—Washington 5, New York 12.

2B—Breeding, Kubek, Mantle, Richardson. 3B—Tresh. HR—Osborne, Pepitone. SB—Hinton. S—Richardson. SF—Osborne.

	IP	H	R	ER	BB	SO
Stenhouse L, 2-5	5 2-3	10	5	5	5	4
Kline	1-3	0	0	0	0	0
Bronstad	2	1	0	0	1	0
Ford W, 5-3	9	6	3	3	2	7

U—Flaherty, Hurley, DiMuro, Carrigan. T—2:43. A—15,159.

Boston Wipes Out Deficit

DETROIT (AP)—Bill Monbouquette limited the Detroit Tigers to six hits and struck out 12 as the Boston Red Sox snapped their four-game losing streak with a 5-2 victory Friday night.

The fireballing right-hander was touched for Al Kaline's two-run homer in the first and didn't allow another hit until the seventh.

The Red Sox wiped out the 2-0 deficit with three runs in the fifth off Hank Aguirre, who failed for the sixth straight time in quest of his fourth victory.

Boston loaded the bases on a walk and two infield singles before Chuck Schilling drove in two runs with a single and Roman Mejias brought in another with a sacrifice fly.

Frank Malzone homered for the Red Sox in the eighth. He also had a double and single.

BOSTON	ab	r	h	bi	DETROIT	ab	r	h	bi
Schilling 2b	4	0	2	2	Wood 2b	4	0	0	0
Mejias cf	3	0	0	1	Bruton cf	4	1	2	0
Y'trze'ski lf	4	0	1	1	Herzog lf	3	0	0	0
Clinton rf	5	0	0	0	Kaline rf	4	1	2	2
Malzone 3b	4	1	3	1	Cash 1b	4	0	0	0
Stuart 1b	4	0	0	0	Freehan c	4	0	2	0
Tillman c	2	2	0	0	McAuliffe ss	4	0	0	0
Bressoud ss	4	1	1	0	Wert 3b	1	0	0	0
Monb'q'te p	3	1	1	0	bColavito	1	0	0	0
					Phillips 3b	1	0	0	0
					Aguirre p	1	0	0	0
					aKostro	1	0	0	0
					Sturdivant p	0	0	0	0
					cTriandos	1	0	0	0
					Anderson p	0	0	0	0
					Egan p	0	0	0	0
Totals	33	5	8	5	Totals	33	2	6	2

a—Struck out for Aguirre in 5th; b—Struck out for Wert in 7th; c—Grounded out for Sturdivant in 9th.

Boston 000 030 110—5
Detroit 200 000 000—2

E—None. PO-A—Boston 27-4, Detroit 27-5. LOB—Boston 8, Detroit 6.

2B—Malzone, Schilling. 3B—Yastrzemski. HR—Malzone, Kaline. S—Monbouquette. SF—Mejias.

	IP	H	R	ER	BB	SO
Mon'quette W, 5-4	9	6	2	2	2	12
Aguirre L, 3-4	5	6	3	3	1	6
Sturdivant	3	1	2	2	3	4
Anderson	1-3	1	0	0	1	1
Egan	2-3	0	0	0	0	2

U—Honochick, Runge, Stewart, Salerno. T—2:48. A—13,988.

Houston Downs Chicago In 12 Inning Contest

CHICAGO (AP) — Howie Goss' run-scoring single in the 12th inning gave Houston a 6-5 victory Friday, enabling the Colts to retain their mastery over the Chicago Cubs.

It was Houston's fifth triumph in five games with the Cubs this season. Last year the Colts finished with an 11-7 edge over the Cubs.

Al Spangler opened the 12th with a single, his fourth straight hit and his eighth hit in his last nine at bats. Spangler took second on a wild pitch by reliever Lindy McDaniel after Bob Aspromonte struck out, and then scored on Goss' single.

Houston managed to win despite six errors—three by Aspromonte, who last year set a National League record for third basemen with 57 consecutive errorless games.

HOUSTON	ab	r	h	bi	CHICAGO	ab	r	h	bi
Lillis ss	6	2	1	0	Brock rf	5	1	1	1
Runnels 2b	5	0	1	0	Hubbs 2b	6	0	4	1
aFazio	0	0	0	0	Williams lf	7	0	0	0
Staub 1b	0	0	0	0	Santo 3b	7	0	2	1
Temple 2b	3	0	1	0	Banks 1b	6	1	0	0
Warwick rf	6	1	2	2	Rodgers ss	6	1	3	0
Spangler lf	5	2	4	1	Landrum cf	3	1	1	0
B. Aspmte 3b	6	1	3	1	bK Asp'mte	1	0	0	1
Goss cf	5	0	1	1	McDaniel p	2	0	0	0
Bateman c	6	0	1	1	Bertell c	6	1	5	1
Bruce p	2	0	0	0	Koonce p	1	0	0	0
Brown p	0	0	0	0	Hobbie p	1	0	1	0
Woodesh'k p	3	0	0	0	cMathews cf	3	0	0	0
Totals	47	6	14	6	Totals	54	5	17	5

a—Ran for Runnels in 11th; b—Safe on fielder's choice for Landrum in 7th; c—Grounded out for Hobbie in 7th.

Houston 110 040 000 001—6
Chicago 002 101 100 000—5

E—Rodgers, Spangler, B. Aspromonte 3, Lillis, Temple. PO-A—Houston 36-15, Chicago 36-14. DP—Mathews and Rodgers. LOB—Houston 12, Chicago 17.

2B—Bertell, Warwick, Spangler, B. Aspromonte. SB—B. Aspromonte. S—Temple 2, Koonce. SF—Brock.

	IP	H	R	ER	BB	SO
Bruce	4 1-3	8	3	3	1	3
Brown	2	4	2	1	0	0
Woodeshick W, 3-1	5 2-3	5	0	0	1	3
Koonce	4 2-3	8	5	4	2	4
Hobbie	2 1-3	2	0	0	0	2
McDaniel L, 1-1	5	4	1	1	1	6

WP—Woodeshick, McDaniel. U—Jackowski, Smith, Pryor, Secory. T—3:35. A—3,887.

Rio Grande Race Slated June 15: Entries Needed

The fourth annual Rio Grande River raft races are slated for June 15-16 with the races each day to begin at 10 a.m. The race will be held from Creede to South Fork, Colo., on the Rio Grande.

In addition to rafts, there will also be a division for kayaks, with most of them coming from the Salida area. At present time there are more sponsors than contestants in the river race and any potential entries are urged to contact race secretary Betsy Wilkinson at Creede for the names of sponsors.

There will also be a three-day paid family vacation at the Ski Hi Stampede given to one of the spectators at this year's races. The winner will be announced during the award ceremonies on Sunday, June 16. Entry forms may be had by contacting Miss Wilkinson, Rio Grande Raft Race, at Creede.

Pirates Recall Utilityman Ron Brand

PITTSBURGH (UPI) — The Pittsburgh Pirates Friday recalled utilityman Ron Brand from their Columbus Jets farm club in the International League and optioned Elmo Plaskett to the Jets.

Brand, primarily a catcher, also plays three infield positions and the outfield. He is 23, 5-foot-7-½, and weighs 167.

Plaskett, a catcher, was hitting .143 in 10 games for the Pirates.

★ THRILLS! ★ CHILLS! ★ SPILLS!
See The State's Top Drivers Perform
for the best in RACING in "63"
TONIGHT 7 P.M. IT'S . . .
SPORTSMAN'S Raceway Park
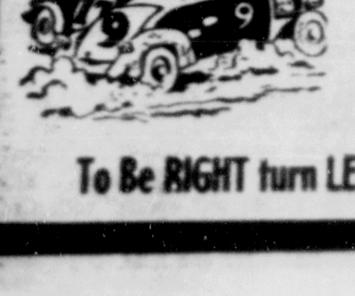
6 Miles East on Hiway 24
To Be RIGHT turn LEFT at Peterson Field Entrance

Mantle's Home Run Figured At 155 M.P.H.

TUCSON, Ariz. (AP) — A University of Arizona professor figures Mickey Mantle's long home run blast of Wednesday was traveling 155 miles per hour.

Dr. James E. McDonald of the Institute of Atmospheric Research has done considerable research into the speed of a baseball, using Arizona baseball players for guinea pigs.

He said Friday that Mantle's blast probably was moving at 230 feet per second when it hit the third tier of Yankee Stadium.

If the ball had reached its peak when it struck, he said it would have traveled 620 feet.

If the ball was still on the way up as reported, McDonald said both speed and distance would have been much greater.

Plans Completed For National College League

ST. LOUIS (UPI) — Bob Stewart, athletic director of St. Louis University, said Friday arrangements were completed for operation of the National Collegiate Baseball Foundation's summer league for college players.

Stewart is the president and co-organizer of the foundation with Walter Shannon, Midwest supervisor of scouts for the Cleveland Indians.

Players for the league will be recruited principally from schools in NCAA district 4 and 5, which includes Missouri, Illinois, Iowa, Indiana, Ohio, Michigan, Wisconsin, Minnesota, North Dakota, South Dakota, Kansas, Nebraska and Oklahoma.

GROUND VIEW OF THE HIT—Houston Colts third baseman Bob Aspromonte and shortstop Bob Lillis, rear, dive for a grounder hit by Ron Santo of the Chicago Cubs in the third inning of Friday's game at Wrigley Field in Chicago. The ball went between them for a single. The Cubs runner is Lou Brock, who scored on the hit. (AP Wirephoto)

Orioles Clout Tigers To Retain AL Lead

CLEVELAND (AP) — Brooks Robinson slammed a two-run homer and Mike McCormick won his first game in the American League Friday night as the first-place Baltimore Orioles stretched their winning streak to five games with a 7-4 triumph over Cleveland.

Cleveland starter Sam McDowell, firing hard on a chilly night, struck out eight in 6 1-3 innings, but walked seven and heaved two wild pitches. One produced a Baltimore run.

Robinson, who also stroked two singles and walked twice for a perfect night, homered in the fifth after Jim Gentile's second single and snapped a 1-1 tie. The Indians had scored in the third on singles by Doc Edwards and Vic Davalillo and a dropped throw by catcher John Orsino.

Russ Snyder hit a two-run homer for the Orioles in the eighth.

BALTIMORE	ab	r	h	bi	CLEVELAND	ab	r	h	bi
Aparicio ss	4	1	1	0	Davalillo cf	5	1	2	0
Adair 2b	4	0	0	0	Martinez ss	5	1	1	0
Smith rf	3	0	0	0	Held 2b	3	1	0	0
aSnyder rf	1	2	1	2	Adcock 1b	4	0	1	2
Gentile 1b	3	1	2	0	cRamos	0	0	0	0
Robinson 3b	3	2	3	3	Kindall 1b	0	0	0	0
Brandt lf	5	0	1	0	Francona lf	4	0	1	1
Orsino c	2	0	0	0	Alvis 3b	4	0	1	0
Saverine cf	4	1	1	1	Green rf	3	0	0	0
McCormk p	4	0	1	0	dBurton	0	0	0	0
McNally p	1	0	0	0	Edwards c	3	1	1	0
					eRomano	0	0	0	0
					McDowell p	1	0	1	0
					Latman p	0	0	0	0
					bdelaHoz	1	0	0	0
					Bell p	0	0	0	0
					fWhitfield	1	0	0	0
Totals	34	7	10	6	Totals	34	4	8	3

A—Ran for Smith in 7th; b—Popped out for Latman in 8th; c—Ran for Adcock in 8th; d—Ran for Green in 9th; e—Walked for Edwards in 9th; f—Struck out for Bell in 9th.

Baltimore 000 121 120—7
Cleveland 001 000 030—4

E—Orsino. PO-A—Baltimore 27-10, Cleveland 27-10. DP—Alvis, Edwards and Adcock. LOB—Baltimore 11, Cleveland 7.

2B—Brandt, Francona, Adcock. HR—Robinson, Snyder. S—McDowell, Gentile.

	IP	H	R	ER	BB	SO
McCormick W, 1-2	7 1-3	8	4	3	1	2
McNally	1 2-3	0	0	0	2	2
McDowell L, 2-4	6 1-3	7	5	3	7	8
Latman	1 2-3	3	2	2	3	3
Bell	1	0	0	0	0	3

WP—McDowell 2. PB—Edwards. U—Napp, Umont, Kinnamon, Stevens. T—2:46. A—6,744.

Twins' Rookie Belts Homer For 8-6 Win Over Chicago

ST. PAUL-MINNEAPOLIS (AP)—Rookie Jimmie Hall smacked a two-run home run over the right field fence with one out in the last of the ninth inning, giving Minnesota an 8-6 victory over the Chicago White Sox Friday night.

Hall came into the game in the top of the ninth as a defensive replacement for Harmon Killebrew, who hit the fourth grand slam of his career to put the Twins ahead 6-3 after five innings. The White Sox tied the score in the top half of the ninth on Ron Hansen's three-run homer before Hall won it.

The defeat snapped a four-game Chicago winning streak and dropped the White Sox into third place behind Baltimore and New York. It was Minnesota's fifth straight victory and seventh in eight games.

Killebrew, who has hit in nine straight games, finished Ray Herbert with his bases loaded blast to right-center in the Twins' five-run fifth inning. The blow was his fifth homer of the year. It was Herbert's second defeat against five wins.

Herbert drove in two White Sox runs with a bases-loaded, two-out single in the second and Dave Nicholson hit his ninth home run in the seventh.

Dick Stigman, who has lost five games this year by a total of six runs, went the distance for his third victory. He allowed 11 hits, struck out seven and walked four.

CHICAGO	ab	r	h	bi	MINNESOTA	ab	r	h	bi
Landis cf	5	0	1	0	Green cf	4	0	1	1
Fox 2b	5	0	1	0	Power 1b	5	2	1	0
H'shb'ger rf	5	1	1	0	Killebrew lf	4	1	2	5
Nicholson lf	5	2	2	1	Hall lf	1	1	1	2
Hansen ss	4	2	1	3	Allison rf	4	0	0	0
Ward 3b	5	1	3	0	Battey c	4	0	1	0
Cun'ham 1b	3	0	1	0	Rollins 3b	2	2	2	0
Carreon c	3	0	0	0	Versalles ss	4	1	2	0
Herbert p	1	0	1	2	Allen 2b	3	1	1	0
Peters p	0	0	0	0	Stigman p	4	0	0	0
aLollar	1	0	0	0					
Wilhelm p	0	0	0	0					
bWeis	1	0	0	0					
Fisher p	0	0	0	0					
Totals	38	6	11	6	Totals	35	8	11	8

a—Struck out for Peters in 6th; b—Flied out for Wilhelm in 7th.

Chicago 020 000 103—6
Minnesota 000 150 002—8

E—None. PO-A—Chicago 25-10 (one out when winning run scored), Minnesota 27-8. DP—Hansen, Fox and Cunningham. LOB—Chicago 9, Minnesota 6.

2B—Power, Rollins. HR—Killebrew, Nicholson, Hansen, Hall.

	IP	H	R	ER	BB	SO
Herbert	4 2-3	6	6	6	1	3
Peters	1-3	0	0	0	0	1
Wilhelm	2	2	0	0	0	2
Fisher L, 3-6	1 1-3	3	2	2	1	1
Stigman W, 3-5	9	11	6	6	4	7

HBP—By Herbert (Rollins); by Wilhelm (Rollins). U—McKinley, Chylak, Rice, Valentine. T—2:39. A—26,765.

OWENS SEES METS RISING

MILLER, Mo. (AP) — Mickey Owen, former major league catcher, says his May issue of Hit, a baseball booklet, will tell how the New York Mets someday will be on a par with the champion Yankees.

GANGWAY, I'M COMING THRU—John Butler, Brockton High School center fielder, literally flies high as he knocks over catcher Dick Thayer of Newton, Mass., South, in the first inning of their game at Brockton, Mass. Thayer was jarred so hard he dropped the ball and Butler was safe. The umpire is Lenny Bernardo. (AP Wirephoto)

Giants Bomb Koufax To Move Ahead in NL

SAN FRANCISCO (UPI) — The San Francisco Giants caught up with Sandy Koufax Friday night by blasting him for five runs in the first inning, then went on to defeat the Los Angeles Dodgers, 7-1, and move two games ahead of them in the National League race.

Koufax, who pitched a no-hitter against the Giants 13 days ago, never got through the opening frame. He left with his second defeat against six wins after giving up five hits along with the two runs, a pair of walks and a wild pitch.

It marked the end of an eight-game win streak for Los Angeles.

Juan Marichal, now 6-3, held the Dodgers to four hits and struck out 10 while going the distance for the fifth time.

He missed a shutout in the sixth inning when pinch swinger Don Zimmer made his first hit of the season—a home run—for Larry Sherry.

Felipe Alou and Ed Bailey each powered two-run homers to direct a 14-hit assault against three Los Angeles pitchers while Orlando Cepeda drove in three runs with a double.

Cepeda put Koufax on the ropes when he crashed a bases-loaded double to right-center with nobody out. Alou followed with his ninth homer for a quick 5-0 lead.

Sherry came in and eventually got the side out but Bailey tagged him for his ninth homer in the third inning after Jim Davenport had singled.

That closed out the San Francisco scoring and Marichal took it from there. He allowed only one walk and, aside from Zimmer's home run, did not permit a batter to go beyond second base.

Cal McLish Giant Killer; Downs Reds

CINCINNATI (UPI)—Cal McLish continued his role as a giant killer Friday night when he pitched a four-hitter and had two hits of his own to lead the Philadelphia Phillies to a 5-1 victory over the Cincinnati Reds.

McLish, who allowed only one run in defeating the league-leading San Francisco Giants and the Los Angeles Dodgers in his last two starts, ended a four-game Cincinnati winning streak.

The 37-year-old righthander also had a walk off loser Bob Purkey to touch off a two-run rally in the third inning. Tony Taylor followed with the first of his three hits, a double to rightcenter, and Johnny Callison singled both runners home.

A two-run double by Taylor highlighted a three-run insurance rally in the sixth inning, but McLish didn't need those runs. Jesse Gonder, who slugged a pinch home run in the eighth, was the only Red to get beyond first base against the slow-balling veteran.

PHILADELPHIA	ab	r	h	bi	CINCINNATI	ab	r	h	bi
Taylor 2b	5	1	3	2	Rose 2b	4	0	1	0
Callison rf	5	0	2	2	Skinner lf	3	0	1	0
Gonzalez cf	4	0	0	0	Pinson cf	4	0	0	0
Covington lf	4	1	1	0	Robinson rf	4	0	0	0
Amaro 3b	1	0	0	0	Coleman 1b	4	0	0	0
D'm'ter 3b-lf	3	0	1	0	Spencer 3b	3	0	1	0
Torre 1b	4	0	0	0	Edwards c	3	0	0	0
Dalrymple c	3	1	0	0	Cardenas ss	3	0	0	0
Wine ss	4	1	1	1	Purkey p	1	0	0	0
McLish p	2	1	2	0	Zanni p	0	0	0	0
					aBlas'ame	1	0	0	0
					Tsitouris p	0	0	0	0
					bGonder	1	1	1	1
					Worth'ton p	0	0	0	0
Totals	35	5	10	5	Totals	31	1	4	1

a—Flied out for Zanni in 6th; b—Homered for Tsitouris in 8th.

Philadelphia 002 003 000—5
Cincinnati 000 000 010—1

E—None. PO-A—Philadelphia 27-16, Cincinnati 27-12. LOB—Philadelphia 8, Cincinnati 4.

2B—Taylor 2, Demeter. HR—Gonder. SB—Callison. S—Demeter.

	IP	H	R	ER	BB	SO
McLish W, 2-3	9	4	1	1	1	4
Purkey L, 1-1	5 2-3	8	5	5	3	1
Zanni	1-3	0	0	0	0	0
Tsitouris	2	0	0	0	0	2
Worthington	1	2	0	0	1	0

U—Pelekoudas, Walsh, Conlan, Burkhart. T—2:10. A—9,367.

Cardinals Pound Mets In 10-4 Win

ST. LOUIS (AP)—Pitcher Bob Gibson and Stan Musial pounded home runs in a 14-hit St. Louis Cardinal attack that buried New York, 10-4, and extended the Mets' losing streak to five games.

Curt Flood, Ken Boyer and Gene Oliver all had three hits and Oliver drove home three runs.

Gibson, who won his second game in five decisions, overcame a three-run Met second when he walked three men and hit a batter. Charlie Neal had the only hit in the inning, a single that drove home two runs.

Gibson then put a clamp on New York hitters until Jim Piersall, playing his first game for the Mets, singled home a run in the eighth.

When Gibson walked his eighth man to start the ninth, Bobby Shantz came on to save the victory.

NEW YORK	ab	r	h	bi	ST. LOUIS	ab	r	h	bi
Piersall cf	4	0	1	1	Flood cf	5	2	3	1
Hunt 2b	4	0	0	0	Groat ss	4	0	1	1
Snider lf	4	0	0	0	White 1b	4	1	1	0
Harkness 1b	3	1	1	0	Musial lf	4	2	1	1
Kranepool rf	3	1	1	0	cCarmel lf	0	0	0	0
Coleman c	3	2	0	0	Boyer 3b	5	1	3	2
dHickman	1	0	0	0	Altman rf	5	0	0	0
Neal 3b	4	0	2	2	Javier 2b	2	2	1	0
Fern'ndez ss	4	0	0	1	Oliver c	4	1	3	3
Craig p	2	0	0	0	Gibson p	4	1	1	2
MacKenzie p	0	0	0	0	Shantz p	0	0	0	0
aKanehl	1	0	0	0					
Hook p	0	0	0	0					
bCook	1	0	0	0					
Stallard p	0	0	0	0					
Totals	33	4	4	4	Totals	37	10	14	10

a—Flied out for MacKenzie in 6th; b—Called out on strikes for Hook in 8th; c—Ran for Musial in 8th; d—Struck out for Coleman in 9th.

New York 030 000 010—4
St. Louis 021 230 02x—10

E—Craig, Groat, Gibson. PO-A—New York 24-6, St. Louis 27-11. DP—Coleman and Fernandez. LOB—New York 11, St. Louis 8.

2B—Oliver, Groat. 3B—Flood. HR—Musial, Gibson. SB—Javier. S—Javier.

	IP	H	R	ER	BB	SO
xCraig L, 2-7	3	7	5	4	0	1
MacKenzie	2	3	3	3	2	0
Hook	2	2	0	0	1	1
Stallard	1	2	2	1	1	2
Gibson W, 2-3	8	4	4	3	8	6
Shantz	1	0	0	0	0	2

x—Faced 3 men in 4th.

HBP—By Gibson (Harkness). U—Forman, Gorman, Landes, Sudol. T—2:42.

Benton Puts Winning Streak Against Carter

NEW YORK (AP) — George Benton of Philadelphia, puts a 9-fight winning streak on the line Saturday night at Madison Square Garden in a 10-round match with Rubin (Hurricane) Carter of Paterson, N.J.

The middleweight bout will be carried on ABC network television, starting at 9 p.m., EST.

Dick Tiger, the world middleweight champion who is due to defend against ex-champ Gene Fullmer in Nigeria in July, will be on hand to scout Benton, a possible future opponent. Benton is ranked No. 2 among the contenders by the World Boxing Association and No. 3 by Ring. The WBA lists Carter No. 6. Tiger has seen Carter but never watched Benton fight.

Nobody has beaten Benton since Nov. 2, 1960 when he lost a decision in Glasgow, Scotland, to John McCormack. Last year his victories included a decision over Joey Giardello. In two 1963 starts, Benton, 30, stopped Clarence Alford and Clarence Riley. His record is 47-7-1 with 27 knockouts.

Carter, 26, was coming on strong until he was stopped by Jose Gonzalez earlier this year. He knocked out Florentino Fernandez and outpointed the veteran Holly Mims last year. His record is 15-3 with 11 knockouts.

Former Olympic Hockey Team Coach Dies

FORT PIERCE, Fla. (AP)—Albert I. Prettyman, coach of the 1938 U.S. Olympic hockey team, died Friday at the age of 80.

Prettyman's last job was physical education director of Sampson College, Geneva, N.Y. He moved here from Onancock, Va., with his wife, Catherine, five years ago.

Kansas City Bounces Back To Lace Los Angeles, 3-1

LOS ANGELES (UPI) — Kansas City's hitting sensation, shortstop Wayne Causey, boosted his league leading batting mark to .368 Friday night while Dave Wickersham pitched the Athletics to a 3-1 victory over the Los Angeles Angels.

Stretching his hitting streak to 10 games, Causey collected three singles in five times at bat. But it took a couple of youngsters just recalled from the minors, Hector Martinez and John Wojcik, to account for the Athletics' scoring.

Martinez led off the second inning with his first major league homer into the left field seats. Leon Wagner banged against the railing in a vain effort to catch the ball. He suffered a bruised knee and cheekbone that led to his being removed from the game.

LOS ANGELES	ab	r	h	bi	SAN FRANCISCO	ab	r	h	bi
Oliver 2b	4	0	0	0	Pagan ss	5	1	2	0
Gilliam 3b	4	0	2	0	McCovey lf	3	1	0	0
Fairly 1b	3	0	0	0	Mays cf	5	1	3	1
T.Davis lf	3	0	1	0	Cepeda 1b	5	1	2	3
Moon rf	3	0	0	0	F.Alou rf	4	1	1	2
Roseboro c	3	0	0	0	D'venport 3b	4	1	2	0
W.Davis cf	3	0	0	0	Bailey c	4	1	2	2
Trace'ski ss	3	0	0	0	A'ftano 2b	4	0	2	0
Koufax p	0	0	0	0	Marichal p	4	0	0	0
Sherry p	1	0	0	0					
aZimmer	1	1	1	1					
Roebuck p	0	0	0	0					
bWalls	1	0	0	0					
Totals	28	1	4	1	Totals	38	7	14	7

a—Homered for Sherry in 6th; b—Struck out for Roebuck in 9th.

Los Angeles 000 001 000—1
San Francisco 502 000 00x—7

E—Oliver. PO-A—Los Angeles 24-8, San Francisco 27-3. DP—Pagan and Cepeda, Cepeda and Pagan; Gilliam, Oliver and Fairly. LOB—Los Angeles 1, San Francisco 8.

2B—Cepeda, Amalfitano. HR—F. Alou, Bailey, Zimmer.

	IP	H	R	ER	BB	SO
Koufax L, 6-2	[illegible]	[illegible]	[illegible]	[illegible]	[illegible]	[illegible]
Sherry	[illegible]	[illegible]	[illegible]	[illegible]	[illegible]	[illegible]
Roebuck	[illegible]	[illegible]	[illegible]	[illegible]	[illegible]	[illegible]
Marichal W, 6-3	[illegible]	[illegible]	[illegible]	[illegible]	[illegible]	[illegible]

WP—Koufax, Marichal. U—Weyer, Barlick, Vargo, Harvey. T—2:06. A—40,676.

the standings

By THE ASSOCIATED PRESS

National League

	W.	L.	Pct.	G.B.
San Francisco	27	15	.643	—
Los Angeles	25	17	.595	2
St. Louis	23	20	.535	4
Pittsburgh	20	19	.513	5
Cincinnati	19	19	.500	5½
Chicago	20	21	.488	6
Milwaukee	19	23	.452	7½
Philadelphia	18	22	.450	7½
Houston	19	24	.442	8
New York	16	26	.381	10½

Friday's Results
Houston 6 Chicago 5, 12 innings
Philadelphia 5 Cincinnati 1
Pittsburgh 7 Milwaukee 2
St. Louis 10 New York 4
San Francisco 7 Los Angeles 1

Saturday's Probable Pitchers
Philadelphia at Cincinnati—Mahaffey (2-4) vs. Nuxhall (3-2).
Houston at Chicago — Farrell (4-4) vs. Jackson (5-5).
Los Angeles at San Francisco—Podres (3-3) vs. O'Dell (6-0).
New York at St. Louis—Jackson (4-3) vs. Washburn (5-3).
Pittsburgh at Milwaukee—Gibbon (2-1) vs. Shaw (1-2).

Sunday's Games
Houston at Chicago
Pittsburgh at Milwaukee
Los Angeles at San Francisco
Philadelphia at Cincinnati, 2
New York at St. Louis, 2

American League

	W.	L.	Pct.	G.B.
Baltimore	26	15	.634	—
New York	21	13	.618	1½
Chicago	24	16	.600	1½
Boston	20	16	.556	3½
Kansas City	21	17	.553	3½
Cleveland	16	18	.471	6½
Minnesota	18	21	.462	7
Los Angeles	19	24	.442	8
Detroit	14	24	.368	10½
Washington	14	29	.326	13

Friday's Results
New York 5 Washington 3
Boston 5 Detroit 2
Baltimore 7 Cleveland 4
Minnesota 8 Chicago 6
Kansas City 3 Los Angeles 1

Saturday's Probable Pitchers
Washington at New York—Cheney (4-4) vs. Terry (4-4).
Baltimore at Cleveland — Pappas (4-0) vs. Ramos (2-1).
Chicago at Minnesota — Pizarro (3-1) vs. Pascual (5-4).
Boston at Detroit—Wilson (4-3) vs. Faul (1-0).
Kansas City at Los Angeles, night—Wickersham (2-3) vs. Turley (1-3) or Osinski (2-1).

Sunday's Games
Kansas City at Los Angeles
Chicago at Minnesota
Boston at Detroit, 2
Baltimore at Cleveland, 2
Washington at New York, 2

Pirates Whack Braves, 7-2 Behind Friend

MILWAUKEE (AP)—The Pittsburgh Pirates, shut out for five innings by Warren Spahn, exploded for seven runs in the sixth and handed the Milwaukee Braves a 7-2 defeat Friday night.

A three-run pinch-hit homer by rookie Willie Stargell climaxed the rally, which gave Bob Friend his fifth victory.

Friend scattered five hits, including Henry Aaron's 14th home run, as he handed the slumping Braves their third straight defeat.

Spahn, seeking his 334th major league victory and his seventh this year, had a two-hitter going until the Pirates came to life in the sixth.

PITTSBURGH	ab	r	h	bi	MILWAUKEE	ab	r	h	bi
Schofield ss	4	1	2	2	Jones cf	4	0	0	0
Savage lf	2	0	0	0	Larker 1b	4	0	0	0
aStargell lf	2	1	1	3	Aaron rf	4	2	2	1
Clemente rf	4	1	2	0	Mathews 3b	4	0	2	0
Mazer'ski 2b	4	0	1	0	Maye lf	3	0	0	1
Clenden'n 1b	2	1	0	0	Torre c	3	0	0	0
Bailey 3b	4	1	1	1	Menke ss	3	0	1	0
Pagliaroni c	3	1	0	0	Bolling 2b	3	0	0	0
Virdon cf	5	1	1	1	Spahn p	2	0	0	0
Friend p	4	0	0	0	Cloninger p	0	0	0	0
					bDillard	1	0	0	0
					Piche p	0	0	0	0
Totals	34	7	8	7	Totals	32	2	5	2

a—Homered for Savage in 6th; b—Flied out for Cloninger in 8th.

Pittsburgh 000 007 000—7
Milwaukee 100 100 000—2

E—Friend. PO-A—Pittsburgh 27-13, Milwaukee 27-10. LOB—Pittsburgh 10, Milwaukee 4.

2B—Clemente 2, Mathews. HR—Stargell, Aaron. S—Clendenon. SF—Maye.

	IP	H	R	ER	BB	SO
Friend W, 5-3	9	5	2	1	0	2
Spahn L, 6-3	5 2-3	6	6	6	5	3
Cloninger	2 1-3	1	0	1	3	2
Piche	1	1	0	0	1	2

WP—Cloninger. U—Crawford, Venzon, Steiner, Donatelli. T—2:40. A—7,731.

ON STAGE

SMITTY

TERRY & PIRATES

AGGIE MACK

MOON MULLINS

RICK O'SHAY

BUGS BUNNY

PRISCILLA'S POP

Radar Eye Minuteman Seen for Home

By DOROTHEA M. BROOKS

NEW YORK (UPI) — Handy new products for the home—running from a low-cost radar safety alarm to a pocket-size first-aid kit.

From Pinkerton Electric-Security Corp., subsidiary of Pinkerton's National Detective Agency, comes the Radar-Eye Minuteman, a portable space alarm system to provide storekeepers, home owners and others with protection against intruders through means of an invisible radar barrier. The Minuteman consists of a detector and alarm unit, each about the size of a table radio, and a control unit not much larger than a matchbox. Plugged into an ordinary wall socket, an antenna on the detector unit floods the area with high frequency radar waves which, if they are distrubed, set off the alarm.

Auto Glass
BLACK and WHITE
122 N. Cascade 634-6675

McDonald's
look for the golden arches
thrifty prices
tasty food . . .
1703 So. 8th St.
and
207 N. Wahsatch

Duckwall's VARIETY STORES

MODEL CAR CONTEST

WIN A REAL TROPHY

Build Any Kit or Design Your Own

- STOCK
- CUSTOM
- CONVERSION
- HOT ROD
- DRAGSTER
- YOU NAME IT

MODELS

Accepted For Display

JUNE 3rd

Deadline—June 13th

Judging—June 15th

TWO DIVISIONS
Junior—13 yrs. & Younger
Seniors—14 yrs. & Older

6 TROPHIES
6 RIBBONS
SWEEPSTAKE PRIZES:

1st—Monogram's Big T—$10 Value

2nd—Lindberg's Motorized Hot Rod $4.98 Value

3rd—Monogram's Duesenberg $2.98 Value

At Each Local

Duckwall's VARIETY STORES

SMILIN' JACK

LITTLE LULU

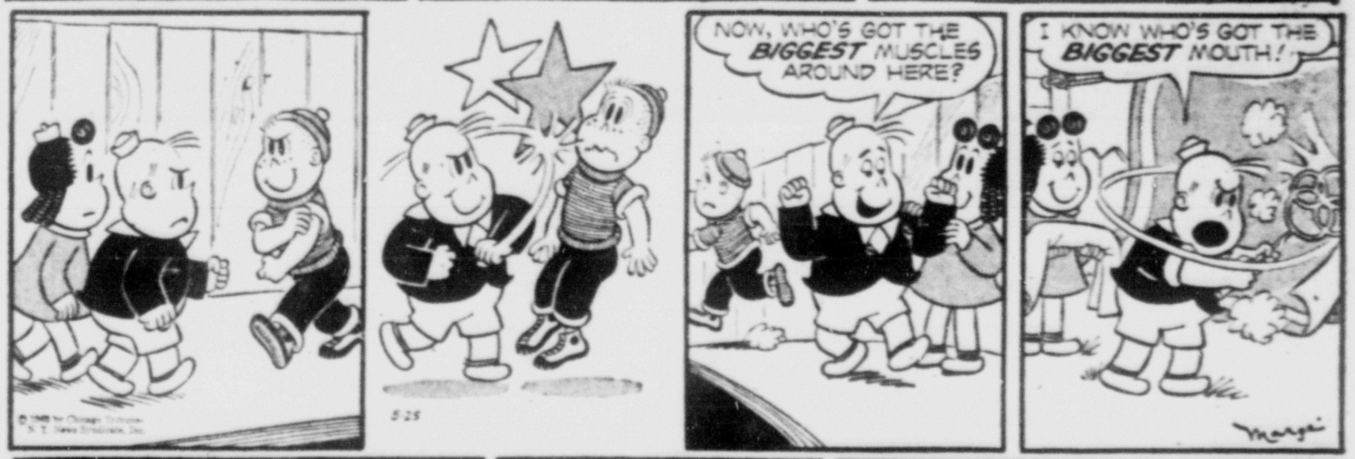

DONDI

BRENDA STARR

GASOLINE ALLEY

LOLLY

CAPTAIN EASY

MORTY MEEKLE

ALLEY OOP

SHORT RIBS

Steels Pace Stock Market In Small Sag

NEW YORK (AP) — Sagging late in the session, steels paced the stock market to a minor decline Friday.

The market dozed through most of the day, taking, according to brokers, a deserved breather after a sharp spring advance.

There were no particular developments to weaken the steels.

The sugars suffered another setback on profit-taking and news of a congressional investigation of soaring sugar prices.

Airlines and aircrafts were the outstanding groups holding gains throughout the session. Also up were utilities and oils.

Volume for the day dipped to 4.3 million shares from 4.4 million Thursday.

The Associated Press 60-stock average declined .7 to 273.9 with industrials off 1.3, rails off .1 and utilities off .4.

The Dow Jones average of 30 industrials dropped 0.85 to 720.53.

Of 1,341 issues traded, 588 fell and 46 rose. There were 85 1963 highs and 16 lows.

Ten of the 15 most active stocks advanced, 4 declined and American Motors was unchanged.

Wilcox Oil was most active, rising 2⅞ to 33 on 66,700 shares.

Among the sugars, Great Western lost more than 3 points, American Crystal was down more than 3 and Holly was off more than 1.

Only General Motors gaining half a point, was ahead among the motors. The others fell fractionally.

U.S. Steel declined ⅝ and Bethlehem and Republic each dropped ⅜.

Prices on the American Stock Exchange were lower.

Corporate bonds were up and government bonds were down sharply.

Closing Quotations

(Following are closing quotations Friday on a selected list of stocks traded on the New York Stock Exchange. Complete lists of goods traded on both the New York and the American Exchanges, giving individual sales for the week, the week's high, low and last prices and the net change from the previous week's close, will appear in Sunday's Gazette Telegraph.)

NEW YORK (AP) — Final Dow Jones averages for today:

Stocks	Open	High	Low	Close	Chge
30 Inds	720.53	724.36	716.65	720.53	-0.85
20 Rrs	170.53	171.70	170.01	170.56	-0.21
15 Utils	141.62	142.15	140.65	141.25	-0.84
65 Stks	257.82	258.24	256.50	257.33	-0.30

Transactions in stocks used in averages:

Indust	309,300
Rails	106,300
Utils	51,600
65 Stks	467,200

Bonds	
40 Bonds	89.31 -0.06
10 Higher grade rails	84.46 -3.04
10 Second grade rails	89.90 -0.24
10 Public utilities	89.03 -0.03
10 Industries	92.64 Unch
Commodity futures index	139.67 -0.88

New York Stocks

ABC Vend 14
Admiral 16⅞
Air Reduc 55½
AJ Indust 3⅜
Alcoa Prod 24⅞
Allied Ch 49¾
Allied Strs 56
Allis Chal 20
Alum Ltd 25¼
Alcoa 62½
Amerada 126
Am Airlin 24¾
Am Bd Par 31
Am Can 46
Am Cyan 57
Am El Pw 29½
Am MFdy 29¼
Am Met Cl 37⅞
Am Mot 18⅞
Am N Gas 44⅝
Am Smelt 76¾
Am Std 15⅝
Am Tel Tel 123⅝
Am Tob 30½
Am Viscose 64⅝
Ampex Cp 17⅞
Anaconda 52¼
Armco Stl 56
Armour 46¼
Atchison 29
Atl Refin 53
Atlas Cp 2⅝
Avco Corp 26¼
Bald Lima 14¼
Balt & Oh 29⅞
Beat Fds 46⅛
Beech Airc 15⅜
Bendix 52⅝
Dr Pepper 26⅝
Doug Airc 24⅝
Dow Chem 62
du Pont 251½
East Air L 22⅞
East Kod 113¾
El Auto 50¼
El Paso NG 19¾
Erie Lack 3½
Evans Pd 14⅛
Ford Mot 48⅝
Fore Dair 10
Free Sul 26
Fruen Tra 21¼
Gamble Sk 32⅛
Gen Dynam 25⅝
Gen Elec 82⅞
Gen Fds 80⅝
Gen Instru 17⅞
Gen Mills 35½
Gen Motor 70⅝
G Tel & El 26⅛
Gen Tire 25½
Beth Steel 31⅛
Boeing 37⅞
Borden 67⅞
Borg Warn 46
Briggs Mf 42⅞
Brunswk 15⅛
Budd Co 13½
Burl Ind 34⅞
Burroughs 29⅝
Cal Pack 27⅞
Campb Soup 98¼
Ga Pac Cp 51¼
Gillette 32⅝
Gimbel 38⅛
Glen Ald 15⅛
Goodrich 50⅝
Goodyear 35⅛
Gt No Ry 53⅝
Gt W Sug 43⅝
Greyhound 41⅞
Gulf Oil 44⅛
Holly Sug 46⅝
Homestk 47¼
Idaho Pw 35½
Ideal Cem 26⅝
Ill Cent 54¼
Int Bus Mch 463
Int Harv 60
Int Nick 63⅝
Int Paper 31⅞
Int Tel & Tel 47½
Johns Man 49
Jones & L 22⅝
Kaiser Al 38⅞
Kennecott 75½
Kerr McGee 39
Kresge SS 23⅞
Lehman 36⅝
LOF Glass 53¼
Lib McN&L 16
Ligg & My 77⅞
Litton Ind 52⅝
Lock Airc 54¾
Lorillard 50⅞
Magnavox 42¼
Marath Oil 32⅝
Martin M 19⅞
May D Str 53½
Maytag 37
Merck 89¼
Mpls Hon 106
Minn M&M 59¼
Monsan Ch 52½
Cities Sv 67⅝
Coca Cola 91½
Colg Pal 55⅜
Colo F & Ir 9⅝
Colum Gas 29⅝
Coml Cred 45¼
Coml Sol 24
Con Edis 86⅝
Container 27⅛
Cont Bak 50⅝
Cont Can 45⅝
Cont Oil 61½
Corn Pd 58⅞
Crane Co 47⅝
Crow Coll 17¾
Crn Zell 52
Cruc Stl 20½
Cudahy Pk 8⅛
Curtiss Wr 22½
Decca Rec 45¾
Deere 66½
Den & RGW 22⅝
Can Dry 23⅛
Cdn Pac 28⅛
Carrier 42⅝
Cater Tl 10⅛
Cater Trac 42⅝
Celanese 45½
Celotex 30
Cert-Teed 14⅛
Ches & Oh 23⅞
Mont Pw 38¼
Chi Pneu T 32½
Chrysler 57⅞
Mont Pw 38¼
Mont Ward 36⅝
Murray Cp 39¾
Mont Pw 38¼
Mont Ward 36⅝
Murray Cp 39¾
Nat Bisc 48
N Cash Reg 70¼
Nat Dairy 64
Nat Distill 24⅝
Nat Gyps 46
Newberry 20½
NY Central 21
No Am Av 60⅝
Nor Pac 46⅝
Nwst Airlin 55½
Olin Math 38⅝
Otis Elev 48⅝
Owens Ill G 80⅝
Pac Am Cp 18
Pac G & El 32¼
Pac T&T 33⅝
Pa A W Air 39¼
Param Pict 44⅝
Parke Da 27¼
Penn Dix 17⅝
Penney JC 44⅞
Pa RR 17⅞
Pepsi Cola 47⅝
Pfizer 52¼
Phelps D 60
Philip Mor 85½
Phill Pet 54¼
Proct & G 77½
Pug Sd P&L 36⅞
Pug Sd P&T 29¾
Pullman 30⅝
Pure Oil 41⅝
RCA 67⅛
Rayonier 27⅝
Raytheon 18⅜
Repub Av 16⅛
Repub Stl 38⅝
Rex Drug 33⅛
Reyn Met 22⅞
Rey Tob 44⅛
Richfld Oil 44⅛
Royal Dut 47⅝
Safeway St 55½
St Jos Lead xd 31¼
St Reg Pap 33⅛
Schenley 22⅝
Schering 39⅝
Scott Pap 33⅝
Servel 8½
Shell Oil 41⅝
Sinclair 45⅝
Skelly Oil 59⅝
Socony 67⅛
Sou Cal Ed 38⅞
Southn Co 55¼
Sou Pac 35⅝
Sou Ry 63
Sperry Rd 13½
Std Brand 68⅝
Std Oil Cal 64⅞
Std Oil Ind 57½
Std Oil N J 66⅝
Std Oil Oh 60⅞
Sterl Drug 81¼
Stew War 35½
Studebaker 5⅛
Sunray DX 32⅞
Swift 43½
Texaco 65½
Tex G Sul 15½
Tex Ins 75⅝
Textron 25⅞
Thiokol 25⅞
Thomp RW 57⅝
Tidewat Oil 24
Timk R B 66⅝
Transamer 30⅞
Tri Cont 33⅝
Twent Cen 33⅞
Un Carbide 110⅝
Un Oil Cal 71
Un Pac 41⅛
Unit Air Lin 42
Unit Airc 48⅞
United Cp 8⅛
Unit Fruit 28⅞
US Gypsum 83¼
US Plywd 57⅝
US Rub 47½
US Smelt 67½
US Steel 49⅞
Univ Match 16¼
Utah P&L 39
Vanad Cp 13⅞
Varian As 21⅝
Vendo Co 27
Walgreen 43⅝
Warn B Pic 15½
Wash Wat P 48⅞
Wn Bancorp 38½
Wn Un Tel 30
Westg A Bk 30½
Westg El 35⅝
Wheel Stl 32
Woolwth 74⅝
Wrigley 98½
Yale & Tow 30¼
Ygst Sh & T 102½
Zenith R 55⅝
Approx. final total 4,300,000.

Mutual Funds

By THE ASSOCIATED PRESS

	Bid	Asked
Affiliated Fd	8.17	8.84
Am Mutual Fd	9.39	10.26
Axe Hought B	9.02	9.80
Boston Fund	9.65	10.55
Broad Street Inv	14.31	15.47
Canada Gen Fd	17.37	18.98
Canadian Fund	17.32	18.96
Chemical Fd	11.20	12.18
Colonial Fd	11.60	12.68
Comw Invest	9.57	10.50
Comw Stk Fd	16.33	17.76
Delaware Fd	11.37	12.44
Divers Gth Stk	8.68	9.15
Divers Invest Fd	9.21	10.12
Dividend Shrs	3.44	3.77
Dreyfus Fund	17.23	18.78
Eaton & H Bal	12.68	13.70
Eaton & H Stk	13.93	15.08
Fidelity Cap	8.58	9.33
Fidelity Fund	16.17	17.48
Founders Mut	6.26	6.80
FIF	4.10	4.62
Fundament Inv	9.84	10.78
Hamil Fd H-C7	5.23	5.61
Hamil Fd Hda	5.21	[illegible]
Incorp Income	9.77	10.61
Incorp Invest	7.18	7.85
Instit Growth	10.94	11.93
Invest Co Am	10.64	11.32
Invest Grp — Mut	11.49	12.42
Inv Grp — Stock	18.79	20.31
Inv Grp — Var Pay	6.73	7.24
Keystone Cus K 2	5.25	5.74
Keystone Cus S 2	11.98	13.07
Keystone Cus S 4	4.30	4.70
Lazard Fd	16.82	17.50
Loomis Say Mut	15.63	15.63
Mass Invest Tr	14.82	16.20
Mass Invest Grth	[illegible]	[illegible]
Natl Investors	15.44	16.69
Nat Sec Stk	8.01	8.75
Nat Sec Grth	7.39	8.63
One Wm St	12.97	14.17
Puritan Fund	8.78	9.49
Putnam Fund	15.09	16.49
Putnam Grth Fd	8.78	9.60
Select Am Shrs	9.77	10.57
State Street Inv	39.50	41.25
Telev Elect Fd	7.50	8.17
Unit Accum Fd	14.54	15.89
Unit Science Fd	6.69	7.31
Wellington Fd	14.57	15.88

New York Stocks Of Local Interest

Closing quotations Friday on stocks of special local interest furnished by Boettcher & Co.

Hewlett-Packard	21⅝
Holly Sugar	46⅝
Maytag	37⅛
Pub. Serv. of Colo.	29¼

In the 1880's, there were 100,000 wooden Indians outside U.S. tobacco shops.

WHALE'S
WHEELS'
GO-CARTING
Fun For All Ages
Pack a lunch and spend the day in beautiful Black Forest. Opening this Saturday and Sunday 1 P.M. to 10 P.M., Corner Burgess and Templton Gap Roads.

Chicago Livestock

CHICAGO (AP) — (USDA) — Hogs 5,500; butchers over 230 lbs steady to 25 lower; sows steady to mostly 25 lower; 1-2 190-225 lb butchers 17.00-17.25; around 300 head at 17.25; mixed 1-3 190-230 lbs 16.50-17.00; 230-250 lbs 16.00-16.50; 2-3 250-280 lbs 15.50-16.00; 270-300 lbs 15.25-15.75; 1-3 350-400 lb sows 13.50-14.00; 400-500 lbs 13.00-13.50; 2-3 50-600 bs 12.50-13.00.

Cattle 3,500; calves none; slaughter steers steady to lower; high choice and prime 1,150-1,350 lb slaughter steers 23.50-24.00; choice 900-1,250 lbs 22.50-23.25; choice 1,250-1,425 lbs 21.75-22.75; load high choice 1,370 lbs 23.00; good 900-1,200 lbs 20.50-21.75; load good and choice around 1,150 lbs 22.00; few lots good and low choice 900-1,050 lb slaughter heifers 22.00-22.50; utility and commercial cows 16.00-17.50; canners and cutters 14.00-16.25; utility and commercial bulls 19.00-20.50; few loads choice 825-950 lb feeder steers 23.00-23.50; package choice and fancy 750 lbs 25.50.

Sheep 100; not enough for a price test.

CANCER KILLS EXPERT

TOKYO (AP)—Dr. Yuzo Tazaki, 64, one of Japan's cancer authorities, died of cancer in a Tokyo hospital Friday.

• Storms Doors
• Storms Doors
• Windows
• Screens
• Awnings
FHA Terms Available
PATIO SPECIAL
Prices Reduced 20%
Choice of • Ornamental Iron • Aluminum • Fiberglass • Color — Free Estimates
HOLIDAY HOUSE
1811 E. Platte Phone 633-5740

The Neighbors

By George Clark

"But, Dad, should I stop and clean the garage when I'm learning from this book about what's wrong with my generation?"

Grain Market

CHICAGO (AP)—Influences in the grain futures market Friday were feeble and prices were scarcely changed in the slowest trade in several days.

A little commercial demand imparted firmness to wheat and corn but speculators stood aside except for small transactions toward liquidation or establishment of long positions. Brokers said the market appeared to be heading into a mixed trade until some new factors materialize.

These probably will be largely crop development for the next few months, barring some action in Washington toward a substitute wheat program for the one which farmers rejected in last Tuesday's referendum.

Weakness in soybean meal imparted a bearish influence to soybeans most of the day.

At the close, wheat was ½ cent a bushel higher to ⅜ lower, July $1.86⅛-¼; corn ⅛ lower to ⅜ higher, July $1.21⅜-¼; oats ¼-⅜ higher, July 66¼ cents; rye ¼-⅜ higher, July $1.26-27; soybeans ⅞ lower to ¼ higher, July $2.60¼-⅛.

CHICAGO (AP) —

	High	Low	Close	Prev. close
Wheat				
Jul	1.86¾	1.85¾	1.86¼	1.86⅛
Sep	1.87⅝	1.86⅝	1.87½	1.87¼
Dec	1.91¾	1.90½	1.91¼	1.87¼
Mar	1.91¾	1.89⅞	1.91⅜	1.91⅝
Corn				
Jul	1.21¾	1.21¼	1.21¼	1.21½
Sep	1.19¾	1.19⅜	1.19⅝	1.19¼
Dec	1.15	1.14½	1.14¾	1.14⅝
Mar	1.18	1.17⅜	1.17¾	1.17½
Oats				
Jul	.66⅜	.66	.66¼	.66
Sep	.67¼	.66¾	.67⅛	.66⅝
Dec	.69½	.68⅞	.69½	.68⅞
Mar	.70⅝	.70⅜	.70½	.70¼
Rye				
Jul	1.27	1.25¾	1.27	1.26¼
Sep	1.27⅜	1.26⅜	1.27⅜	1.27
Dec	1.29¼	1.28¾	1.29¼	1.29
Mar	1.31	1.30½	1.30¾	1.20¾
Soybeans				
Jul	2.61⅝	2.59¾	2.60⅛	2.61⅛
Aug	2.61⅝	2.59½	2.60	2.60¾
Sep	2.54½	2.53½	2.54	2.53⅜
Nov	2.53⅛	2.51¾	2.52	2.52½
Jan	2.56½	2.55⅜	2.55⅝	2.55¾
Mar	2.59	2.58	2.58¼	2.58¼

Markets at a Glance

Stocks — Mixed; trading moderate.

Bonds—Corporates higher, governments lower.

Cotton — Irregular; commission house buying.

Chicago:

Wheat—Mixed; light trade.

Oats—Firm; scattered demand.

Soybeans — Mixed; earby months easier.

Hogs — Closed mostly steady; top $17.25.

Slaughter steers—Steady to 25 cents lower; top $24.

Colorado Springs Stock Exchange

Cresson	.12	.16
Dr. Jack Pot	.01½	.03
Elkton	.01½	.03
Empire Lee	.05	.09
UGM	.09	.13
Golden Cycle	7.25	8.25
Jerry Johnson	.02	.03½
Holly Oil	1.50	1.70
Socal Oil	.25	.35
Holly Sugar Com.	44.00	46.00

Denver Livestock

Cattle 50; calves none; all classes nominal.

Hogs 50; nominal.

Sheep 50; largely nominal; mixed choice and prime around 100 lb slaughter spring lambs 23.00.

TV Rentals
$3 Per Week
Payments Can Apply to Purchase
TV Specialists
330 N. Tejon 633-8229

Gas Stocks Price At Pre-Slump Level

NEW YORK — Natural gas common stocks reached a 1963 high in April and closed the month at $63.24 a share, reaching the level existing before the 1962 stock market decline.

The American Gas Association reports that the average dividend rose 1.7 per cent over a year ago to $2.39 a share and returns a yield of 3.78 per cent at current prices.

According to A.G.A.'s monthly summary of data tabulated weekly by Moody's Public Utilities, the average prices of transmission company stocks closed April at $67.91 a share, 5 per cent higher than March. The dividend of $2.73 a share is unchanged and is equal to a return of 4.02 per cent.

Natural gas distribution stocks increased 4.1 per cent to close April at $$66.50 a share. During the month, the average dividend rose 4.5 per cent from 1962 to $2.10 a share, equal to a yield of 3.16 per cent.

Over-the-Counter Market

Quotations furnished by Boettcher & Co.

The following "bids" and "askeds" do not represent actual transactions. They are intended as a guide to the approximate range within which these securities could have been sold (indicated by the "bid") or bought (indicated by the "asked") at the time of compilation as furnished by members of the National Association of Securities Dealers, Inc.

May 24, 1963

Stocks	Bid	Asked
Academy Life Ins. Co.	3.00	3.75
All Service Life	1.05	1.35
Central Inv. Corp.	1⅛	1⅝
Clifton Precision	18½	19½
Colorado Oil and Gas	10.00	12.00
Colorado Interstate Gas	38.75	41.75
Colorado Milling	19.00	21.00
Cresson Cons. Gold Mines	.10	.20
Denver Real Est Inv. Assn	9.25	10.25
Denver Chicago Trucking	13.10	14.60
Fremont Petroleum	3.50	5.00
Golden Cycle Corp.	7.25	8.75
Longhorn Portlnd Cement	23.00	26.00
Mechanex Corp.	4.10	4.90
Mountain States T. & T.	29.75	31.75
Nalley's	9⅛	9⅞
Potash Co. of America	23.75	25.75
Public Serv. Colo. 4¼ pfd	93.00	98.00
Pubco	9.00	11.00
Public Serv. of New Mex.	32.50	35.50
Scruggs-Van-Barney Com.	10.00	12.00
Security Life & Accident	36.00	39.00
United Gold Mines	.07	.15
United Insurance	59.75	62.75
United American Life	27.00	29.00
Western Power & Gas	33.50	35.50

Chicago Produce

CHICAGO BUTTER AND EGGS

Butter steady; unchanged; 93 score AA 57½; 92 A 57½; 90 B 55¼; 89 C 54¼; cars 90 B 56; 89 C 55½.

Eggs steady; unchanged; 70 per cent or better grade A whites 28¼; mixed 27¾; mediums 23½; standards 27½; dirties 25½; checks 25.

Denver Produce

DENVER POTATOES

Total U.S. shipments Thur 757; Colo. 0; on track Fri 9; unloaded 1; diverted 3; arrived Idaho 1; truckins Ariz. 16, Calif. 3, Colo. 5.

Market on old steady, new slightly weaker; sales on wholesale market in less than carlot quantities; 100 lb sacks U.S. No 1 size A washed unless otherwise stated; Colo. red McClures 2¼ in. min. 2.30-2.65, mostly 2.50; 2⅛ in. up mostly 2.25; 50 lb sacks 2¼ in. min. 1.30-1.40, mostly 1.40; Idaho russets 6-8, 8-10 or 10-12 oz. 6.00-6.25; 50 lb cartons mostly 3.25; 6-14 oz. 3.00; Calif long whites 4 oz. min. 3.50-3.75; 10-14 oz. 4.00-4.25; 50 lb cartons 2.25; round reds 2½ in. min. Ariz.-Calif 4.00; 50 lb sacks Calif. Airtz. and Texas round reds size A 2.25.

DENVER EGGS

Market steady; demand moderate; offerings liberal; prices paid delivered Denver for eggs candled and graded in Denver, cases returned: Large whites AA 31-32; medium whites AA 26-28; large whites A 26-28; medium whites A 25-26; small A 19-20; large B 22; undergrades large 13, small 7, mixed colors one cent less.

DENVER BEANS

General bid to growers 1962 crop U.S. No 1 pintos 6.00; Denver rate shipping points; 1962 crop U.S. No 1 Great Northerns 7.25 Nebraska rate shipping points, No 2s 30 less.

Stocks In Spotlight

NEW YORK (AP) — Sales, closing price and net change of the fifteen most active stocks today:

	Sales	Close	Chge.
Wilcox Oil	66,700	33	U 2⅞
Tex Gulf Prod	53,800	59⅝	U 1¼
Korvette	50,300	25⅞	U ¼
Mad Sq Gar	46,500	1⅝	D ⅛
Chrysler	42,000	57⅞	D ⅛
East Air Line	41,900	22⅞	U ½
Hallicrafter	37,000	14⅝	U 1
US Smelt	36,700	67½	U 2
Dan Riv M	34,900	15⅝	U ⅜
Control Data	34,800	57½	U 2¼
U S Steel	31,700	49⅞	D ⅝
Gen Motors	31,500	70⅝	U ½
Am Motors	30,800	18⅞	Unch
Vornado	26,300	26⅞	U 1⅛
Varian	25,000	21⅝	D 1⅝

For Lower Prices on Men's And Ladies' Elgin Watches See Hatch's

Prices start at $19.95 for a guaranteed 17 jewel movement. Liberal trades also for your old watch. Pay NO MONEY DOWN and make your own terms at Hatch's, 28 S. Tejon. adv

'Equal Pay' for Women Seen By Congress

By FRANCES LEWINE

WASHINGTON (AP)—Congress has approved the principle that women should be paid the same wages as men for equal work and it is close to becoming the law of the land.

It has taken 16 years of plugging to get this recognition of "simple justice," Asst. Secretary of Labor Esther Peterson commented after house passage of the equal pay bill Wednesday by voice vote.

The Senate passed a similar bill a week ago. Now, if both chambers can iron out minor differences in the measures sponsored by Rep. Edith Green, D-Ore., and Sen. Pat McNamara, D-Mich., it will be headed for President Kennedy's signature. And Kennedy is for it.

Secretary of Labor W. Willard Wirtz called passage "a major step in the long struggle toward providing full equality for women in our society."

The measure will become effective a year after the President signs the bill. In cases where collective bargaining agreements are involved, it may be two years.

The bill would prohibit discrimination because of sex in the payment of wages to some 27 million workers now covered by the Fair Labor Standards Act which includes minimum wage laws.

The Wage and Hour Division of the Labor Department would enforce the equal pay provisions.

Large manufacturers, wholesalers and retail concerns doing more than $250,000-a-year business are mainly involved.

Agriculture, hotel, motel, restaurant and laundry workers are excluded along with professional, managerial and administrative personnel.

On the House floor, the measure was championed by both men and women.

Mrs. Green, who has championed such a bill since she came to Congress nine years ago, told the House "vested interests" p-pose the measure. Progress has been made on Jim Crow laws, she said, "and it's high time to work against Jane Crow legislation."

There were moments of humor in the sometimes technical debate. When Rep. William M. Colmer, D-Miss., rose to oppose this "legislation for a minority," the dean of congresswomen, Rep. Frances Bolton, R-Ohio, informed him:

"It is some time since women of this country have been in the minority."

Rifle Man Fails To See Mother On Long Trip

SALEM, Ind. (UPI) — A long trek home by a man who had not seen his mother in eight years ended in death just three blocks from his destination.

The body of Wilson Ray Watkins, 43, of Rifle, Colo., was found stretched out on two suitcases in a yard here.

There was a small cut on the back of his head but an autopsy indicated death was from natural causes, State Police Det. Sgt. Waynt Tobert said.

Authorities said further examination would be made to determine the exact cause of death.

Tolbert said Watkins arrived in Salem late Wednesday and spent a few hours drinking at a local tavern. He met several old friends and then started for the home of his mother, Mrs. Hattie Watkins, about 2 a.m.

Watkins' body was discovered early Thursday morning. Mrs. Watkins said she had no knowledge of her son's homecoming and believed he was still in Colorado with his wife and three children.

TO DEDICATE BUILDING

VALLEY FORGE, Pa. (UPI) — Mrs. Mamie Doud Eisenhower, wife of former President Dwight D. Eisenhower, will dedicate the Martha Washington Building, first element in the American Freedom Center here, on Memorial Day.

WORKSHOP PARTICIPANTS — Educators from the Pikes Peak region recently attended a "Computer Workshop" at Trinidad Junior College along with other teachers thruout the state to learn the latest techniques in the use of computers. Pictured in the top photo from left to right are: Jack Barber, Robert Zecha, Richard Calvird, John Sauer, faculty members at Wasson High School, and Clarence Morey, of Manitou Springs. The lower photo includes (seated from left to right): Carl Baughman, Palmer High School; Laura Murchison, Cheyenne Mountain; G. Allison Yost, Palmer High School. Standing (from left) are Don O'Hare, teacher at Lamar who will join the Cheyenne Mountain faculty next fall, and Henry Lujan of Palmer High School.

Crisis Coming For Man Who Had Liver Replaced

DENVER (UPI) — William Grigsby, the 47-year-old Denver man who made medical history by surviving an operation in which he received a dead man's liver, is about to enter the second crisis of the transplant surgery.

Grigsby, a janitor at the Denver County Jail, received a liver May 5 to replace his own, ridden with incurable cancer.

The first crisis was survival of the surgerg itself, which Grisby did for the first time in history.

The second crisis, which normally occurs in transplant operations about three weeks later, comes if the body tries to reject the new organ.

Surgeons said Friday Grisby remained in satisfactory condition at Veterans Administration Hospital. The liver was functioning normally.

Lower Death Toll Seen for Holiday

CHICAGO (AP)—The National Safety Council estimated Friday that between 90 and 130 persons would be killed in automobile traffic over the Memorial Day holiday.

The period covered by the estimate is from 6 p.m. local time Wednesday, May 29, through midnight Thursday, May 30. A year ago, when the holiday fell on Wednesday, there were 107 traffic fatalities in the 30-hour holiday driving period.

"I wish you'd stop referring to it as my noise maker!"

Reports Denied

TOKYO (AP)—The New China news agency Friday described as "fabrications," Indian reports, that Communist China is continuing a military buildup along the border.

U.S., Russia Agree to Map

GENEVA (AP) — The United States and the Soviet Union reached full agreement Friday on a joint program for mapping the earth's magnetic field with artificial satellites to be launched by both nations.

The agreement was reached at the end of a series of private meetings between Hugh L. Dryden, deputy director of the National Aeronauics and Space Administration, and Soviet academician Anatoly A. Blaganravov.

Dryden told a news conference the two governments agreed to exchange information on the earth's magnetic field obtained with especially equipped satellites. Each country is planning to launch one satellite for this program in 1965 but most of the information will be obtained from satellites intended mainly for weather forecasting and communications purposes.

Two Travelers Get Together

OSAKA, Japan (AP) — A couple of travelers—John H. Glenn Jr. and Kenichi Horie — shook hands and exchanged compliments Friday.

Glenn, the first American to orbit the earth, is visiting Japan.

Horie, 23, is a Japanese auto repairman who made a three-month, 5,000-mile voyage last year from Osaka Bay to the United States alone in a 19-foot sailboat. Japanese authorities had given him up for dead when he sailed into San Francisco Bay Aug. 12.

The two met a news conference Glenn gave at the American Cultural Center in Osaka.

Mrs. Kennedy, Tots Journey to Maryland

WASHINGTON (AP) — First Lady Mrs. John F. Kennedy and her two children flew by helicopter to Camp David Friday for another weekend in the Catoctin Mountains of nearby Maryland.

The President attended a White House Correspondents and News Photographers Association dinner Friday night and is expected to join his family later in the weekend.

Romney Suggests Citizens Party To Control GOP

TOLEDO, Ohio (AP) — Gov. George Romney proposes formation of what he termed a citizens' party to control, direct and finance the operation of the Republican party. He believes this setup would prevent pressure groups from controlling the GOP.

But the Michigan governor made it clear at a news conference that he was not advocating any movement for a third political party. His plan was aimed at remoderling the GOP, he said.

He said it would be most undesirable to splinter the present two-party system.

Turning to politics, Romney once again declined to declare himself a candidate for the 1964 GOP presidential nomination. He repeated he would not seek the nomination.

Driver Crawls Out After Car Plunges

DALLAS, Tex. (AP)—An automobile plunged four floors from a downtown parking garage to the street Friday with attendant, George P. Wilson, 21, inside.

He crawled out of the upside down vehicle that had fallen about 60 feet, was treated at a hospital for cuts on his head.

The car's brakes apparently failed.

Looking At Hollywood

By HEDDA HOPPER

(© 1963: By the Chicago Tribune)

HOLLYWOOD — Shirley MacLaine refused to do the last picture on her contract with Hal Wallis, so he contacted Doris Day. Her husband said Wallis would have to buy out a picture she was to do for Columbia for $375,000; Doris would get $350,000 salary plus 15 per cent of the gross. Then he, as associate producer, gets $50,000. Too rich for Hal's blood. Janet Leigh did it, and Wallis says she's delightful. "It's ridiculous, isn't it," said Hal.

Shirley's been orbiting again. Landed here a few days ago after stopovers in Japan, Hong Kong, Bangkok, New Delhi, Beirut ("I know people all over the joint"), Athens and France. She travels solo. When I expressed concern about a lone female doing this, she said, "I'm bigger'n anybody. Besides I'm a jujitsu expert."

Her daughter Sachi (6½), now fluent in five languages is at that international school in Tokyo, a model for the rest of the world. There's one drawback. "Half the time I don't know what she's talking about," says mama.

They're going to invent a new camera when Ann-Margret and Elvis Presley co-star in "Viva Las Vegas." Both swingers like to move while singing, and when they duet I don't know what will happen. It's the first time Elvis ever teamed up musically with a leading lady. Exhibitors want action films — this should fill the bill.

Mary Leatherbee, of that national mag, has some great ideas for celebrating Hollywood's golden anniversary. If she succeeds with half her projects, she'll be due for the darndest bonus Henry Luce ever paid anybody.

Dinah Shore's undecided about future plans. Hottest rumor when I got home was that Dinah would pick up her final divorce and take the plunge immediately with Maurice Smith of Palm Springs. "Not so fast," she told me when I phoned her. "Tell you what, I'll call you 15 minutes before I say, 'I do.'" Her daughter Missy, who had real talent as a dancer, turned in her tutu and now is an expert at the watudi and the mashed potato. Both children are in school in Palm Springs. Jody plays baseball and rides his bike all over the place. "It's a small town and we're all having fun," said Dinah.

Visited Deborah Kerr on the "Chalk Garden" set in London. In appearance she's changed less than any actress I know. I met her first in '45 when she was doing "Black Narcissus." I've always said love gives you greater beauty than a face lift. Deborah tells me she spends much time with her daughters. They visit her in Switzerland and at her London flat. I asked if she ever looked at the little house in the country where she was living when I first lunched with her. "Yes, once," she said. "I couldn't resist it. I asked the new owner if I might look at the garden. The lilacs are 20 feet high, the roses more beautiful than ever, but they've added something which I couldn't afford at the time — a swimming pool."

Tobacco is this nation's fourth largest export crop, with Great Britain the biggest buyer. Exports last year, both leaf and finished products, totaled some $500 million.

GOREN ON BRIDGE

BY CHARLES H. GOREN

(© 1963: By The Chicago Tribune)

WEEKLY BRIDGE QUIZ

Q. 1—As South you hold:

♠K 6 ♡A 9 5 2 ◇A Q 7 ♣A J 10 8

The bidding has proceeded:

West	North	East	South
Pass	Pass	1 ♠	Double
Pass	2 ♣	Pass	?

What do you bid now?

Q. 2—As South you hold:

♠A K 7 5 2 ♡K J 8 3 ◇K 5 3 ♣2

The bidding has proceeded:

South	West	North	East
1 ♠	Pass	1 NT	Double
Pass	2 ♡	Pass	Pass
?			

What do you bid now?

Q. 3—As South you hold:

♠K Q 9 6 5 4 3 2 ♡J 5 ◇8 4 ♣J

The bidding has proceeded:

South	West	North	East
3 ♠	Pass	4 ♡	Pass
?			

What do you bid now?

Q. 4—As South you hold:

♠A K Q 9 2 ♡A 6 ◇A J 7 ♣9 5 2

The bidding has proceeded:

South	West	North	East
1 ♠	Pass	1 NT	Pass
?			

What do you bid now?

Q. 5—As South you hold:

♠10 7 5 3 ♡Q 9 7 4 2 ◇A 6 ♣K J

The bidding has proceeded:

North	East	South	West
1 ◇	Pass	1 ♡	1 ♠
2 ♡	2 ♠	?	

What do you bid now?

Q. 6—As South you hold:

♠J 6 3 2 ♡A 9 7 5 3 ◇J 2 ♣Q 6

The bidding has proceeded:

North	East	South
1 ◇	Double	?

What do you bid?

Q. 7—As South you hold:

♠A 10 7 4 ♡6 5 ◇K Q J 5 ♣A 9 2

The bidding has proceeded:

North	East	South	West
1 ♡	Pass	1 ♠	Pass
2 NT	Pass	?	

What do you bid now?

Q. 8—As South you hold:

♠9 6 2 ♡A J 4 3 ◇J 6 ♣A Q 10 2

The bidding has proceeded:

North	East	South	West
1 ◇	Pass	1 ♡	Pass
3 NT	Pass	?	

What do you bid now?

[Look for answers Monday]

NOTICE

The Gazette Telegraph assumes no responsibility for errors after the first insertion. Errors not the fault of the advertisers, which clearly lessen the value of the advertisement should be corrected the first day after the error appears.

Claims for adjustment must be reported within seven days after advertisement appears.

1—Personals—Sp. Notices

2—Lost and Found

3—Business and Service

- Alterations
- Appliance Repair
- Ashpit Service
- Brick
- Carpentry
- Cement
- Child Care

Junior Academy

- Coal and Fuel
- Concrete Work
- Crushed Rock
- Drapes
- Excavating
- Fencing
- Fertilizer

3—Business and Service

- Fireplace Wood
- Grease Traps
- Horse Shoeing
- Insurance

Need Insurance?
call Dick Johnson
Weidman Insurance Agency
123 E. Bijou 636-5059

- Ironing
- Junk
- Landscaping
- Lawn
- Lawn Care
- Lawn Sodding
- Masonry
- Painting and Papering
- Piano Tuning
- Plastering & Stuccoing
- Plumbing
- Roto Tilling
- Sand and Gravel
- Sewer Cleaning
- Sewing
- Top Soil
- Tree Surgeon
- Tree Trimming
- Trenching
- TV Repair

3—Business and Service

- Upholstering
- Vacuum Cleaners
- Washing Machines
- Watch Repair
- Well Drilling

5—Male Help Wanted

2 MEN WANTED

TOOL AND DIE MAKERS WITH JOB SHOP EXPERIENCE DESIRABLE. PERMANENT. COLORADO SPRINGS MACHINE, 4400 NORTH NEVADA.

SHEARER HARDWARE

SPANGLERS CARPET HOUSE

6—Female Help Wanted

6—Female Help Wanted

PANTRY-SALAD LADY

RENTAL ALLOWANCE

GIRLS - GIRLS - GIRLS

7—Salesmen—Saleswomen

Consider A Career In Real Estate

SALESMEN NEEDED

8—Situations Wanted Male

9—Situations Wtd., Female

10—Educational

11—Poultry and Supplies

12—Livestock and Equip.

PONIES

HORSESHOEING

13—Pets

13—Pets

14—Trailer Space for Rent

15—Trailer Rentals

16—Board and Room

16B—Rooms for Rent

17—Furn. Houses & Apts.

CASCADE PARK APTS.
624 North Cascade Ave.

17—Furn. Houses & Apts.

MAY REALTY CO.
725 N. Tejon
Evening Call

Prospector Apartments

FAITH REALTY CO.

A1 RENTALS

KIT CARSON

FOR RENT FURNISHED

HALEY REALTY

SOLAR VISTA APTS.

18—Unfurn. Houses; Apts.

MAY REALTY CO.
725 N. Tejon
Evening Call

3 Bedrooms, Range-Ref. Skyway .. $150.00
THE WILLIS AGENCY
633-1741

North
Northeast

CREST APARTMENTS

AUDUBON GARDENS

18—Unfurn. Houses; Apts.

UNFURNISHED

FURNISHED

BAKER REALTY
REALTOR-INSUROR

COLONIAL MANOR APARTMENTS
1408 STANLEY LANE

SECURITY-WIDEFIELD

J.L. CASE
620 N. Tejon 633-3836

RENTALS
THE WILLIS AGENCY
633-1741

WEIDMAN & CO.

TWO BDR. APT

Beautiful

BEL-MAR APTS.

For Rent Or Lease

30 BOULDER CRESCENT

English Coach House

20—Summer Rentals

21—Misc. for Rent

22—Wanted to Rent

23—Money to Loan

IF YOU HAVE HAD TROUBLE IN GETTING YOUR PROJECT FINANCED, GIVE US A TRY, WE FINANCE ANY PROJECT THAT WE DO THE CONSTRUCTION ON. CONSTRUCTORS, INC., WOODIE FRYER, BELMONT 3-2101, DENVER, COLORADO.

24—Money Wanted

25—Musical Instruments

USED TVs—$29.95

Bargains for your basement or Rec. Room; all are recond. & warr'd. Priced from $29.95.
OPEN FRIDAY EVENING
MUSIC AND TELEVISION CENTER

26—Home Furnishings

Used TV Sets
START AT $25.00
TV SPECIALISTS & APPLIANCES, INC.

Always Call Ross Auction
Call ME 2-6693
We Buy Used Furniture
Auction Every Monday
123 South Cascade

Pettigrew
Auction Every Tuesday
405-07 So. Nevada

Burlews Inc.

28—Misc. for Sale

28—Misc For Sale

FAMOUS Appliances, Inc.
"announces"

At 2200 E. Platte
Famous Appliances, Inc.
2200 E. Platte 632-4394

WATER

28—Misc For Sale

APPLES

USED TIRES

29—Misc. Wanted

$ GUNS WANTED $
19 EAST COLORADO

BUY—SELL—TRADE

30—Real Estate Loans

FIRST MORTGAGE LOANS
GREAT WESTERN INVESTMENT CO.

MORTGAGE MONEY AVAILABLE
SOUTHGATE STATE BANK

NOW ONLY FOUR

Experienced real estate salesman needed to staff our newly remodeled office. Commissions with liberal bonus paid upon closing. Prefer 2 men and 2 women.

Owner has 17 years experience in the Colorado Springs, Area, As Closing Broker and Association with Salesmen in the Sales Field. If Interested Call For Appointment 633-5561 or Write to P.O. Box 3217, Colorado Springs, Colorado.

Al Weber Realtors—Al Weber Broker Owner

MEMBER BOARD OF REALTORS MULTIPLE LISTING EXCHANGE CHAMBER OF COMMERCE AMPLE FREE PARKING

The Timbers
Designed For Gracious Living!
1 and 2 bedroom garden apartments
Furnished or Unfurnished
Luxurious Swimming Pool Air— Conditioned and Cabana
2818 Old Airport Road 635-8551

Piano & ORGAN Bargains!

Clinton Upright Piano NOW ONLY $185
Weaver Studio Piano refinished .. $395
New Whitney Spinet Piano walnut returned from rent Reg. $725 NOW $575
Thomas 13 Pedal Organ Walnut $395
New Lowrey Starlet Organ Reg. $685 NOW $495
Lowrey 25 Pedal two full keyboards Reg. $2135 NOW $1795
USED TV'S FROM $48 All Guaranteed
GUITARS—Reduced as low as $19
Low down payments...Our easy terms
108 So. Tejon 632-4661

31—Real Estate Wanted

LISTING NEEDED

Need a listing on a 3 bedroom home with garage and basement, in Skyway, below $25,000.

BAKER REALTY
REALTOR-INSUROR
311 N. Tejon 635-3591

Call Maurice

If you want to trade your home, income property or what have you. I have properties, business, income, homes, night clubs from $1,000 to $1,000,000.00 to trade up or down. Home 632-8356 Central Enterprises 636-2381.

Guaranteed Sale

If you must sell quickly, immediate cash for your equity: Colorado Springs, Stratton Meadows, Security. Call RANDY CASE, J. L. CASE & COMPANY, 633-3836, 620 No. Tejon.

I BUY PROPERTY

OFFERINGS INVITED FROM REALTORS — PRINCIPALS
R. D. VON ENGELN
634-4300 634-1667

WILL PAY cash for equity regardless of loan balance. Days, 636-3031, eves. 634-5900. H. R. Conwill, Realtor.

List With Littlejohn
635-2515

WANTED: Houses, apartments and duplexes to manage. Call property Manager, Pike Realty Co. 633-3781.

32—Off. & Stores for Rent

Prestige Location IN ADC COMPLEX

Modern air-conditioned office space. Suitable for professional or sales offices. Option of 1,060 sq. ft., 2,120 sq. ft. of 3,180 sq. ft. 635-2511.

AVAILABLE NOW

GROUND FLOOR LOCATION. North, 550 sq. ft. or four-room suite. $100 per mo., up. LITTLEJOHN REALTY, 800 E Fillmore. 635-2515.

WILL PAY cash for equity regardless of loan balance. Days, 636-3031, eves. 634-5900. H. R. Conwill, Realtor.

VERY NICE large suite of offices, wall to wall carpeting, air conditioning. Call Mr. Olsen OLSEN REALTY 632-8821.

PRIVATE office reception phone answering service available. Call attorney Paul Barber, 726 South Tejon. 636-3266.

TWO room office, $35. Near Court House. Rear parking. 634-3226 or 632-0989.

CHOICE individual offices furnished or unfurnished. Call Mr. Olsen, OLSEN REALTY 632-8821.

2104 A EAST Platte, 1,560 sq. ft. office, store, etc. Parking facilities. 633-7631.

WAREHOUSE for rent. 110 South 25th. 634-2866.

NEW BUILDING for small business. 632-0097.

SHOP OR office space available; main shopping area. 636-1555.

34—Buildings - Buy - Sell

SMALL MODERN house to be moved, best offer. 632-6262.

35—Real Estate for Trade

WANT TO BUILD?

Live in this 3 bedroom, 1¾ bath modern rustic while building your dream home — chice of 6 building sites. Trade for smaller, paper or what have you?

WANT INCOME?

10 unit apartment with $800.00 per month income. 5 years old. Will trade down.

SMALLER INCOME

Will trade $495.00 per month income for larger with nice owners quarters.

WANT COMERCIAL ZONE

In exchange for a nice 3 bedroom at Paint Pony Ranch — Value $30,000.00.

CALL EMIL HEIN 687-9036
Walker & Co., Realtor
2324 E. Bijou 632-6681

PRIVATE PARTY HAS SEVERAL INCOME PROPERTIES IN DENVER TO TRADE FOR HOME SITES, APARTMENT SITES OR RAW LAND IN THE COLORADO SPRINGS AREA. EQUITIES AS FOLLOWS, $18,000, $57,000. WOODY FRYER, BE 3-2101, DENVER, COLORADO.

LET'S TRADE

Have equity of approximate $25,000 in spacious 4 unit income property in Scottsdale, Arizona to trade for motel or income property in Colorado. Also have a $20,000 equity in home in Cheyenne District to trade for income or motel. Call RUSS STOVERN eves. 634-2387; days 633-3836.

J.L. CASE and Company
620 N. Tejon 633-3836

TRADE

Business zoned lot, North, 90 x 150, clear, valued at $27,500. Want a business bldg., valued up to $100,000. Will pay cash difference.
Eve. Al Koepel 632-2818

TRADE

Side by side duplex, 2 bedrooms each, with good income. Will trade equity for a clear house up to $8,000.
Eve. Ed Rodgers 633-3483

MAY REALTY
725 N. Tejon 633-7731

HAVE A CAR

will trade equity in 3 bedroom home, 6 years old, nice location. $75 per month for clear Truck or car — for information call 634-4005 or
THE WILLIS AGENCY
722 S. Tejon
633-1741

WE WOULD LIKE TO TRADE YOU

This immaculate 2 BR home close to shopping and schools for your larger home in SECURITY. Let's talk it over today.
Call Rosine Marron for more information 633-3683.

VRADENBURG REALTY CO., INC.
206 Independence Bldg. 636-1637

Trade For Lots Or Home

5 acres and income. Has 6 furnished rental units plus 3 bedroom home for owner. Income $325.00 a month. For more information call Maurice Barnes 632-8356 or Central Enterprises 636-2381.

Will Trade

Equity in 2 B.R. Stratton Meadows Home for CLEAR pickup truck, car, camping trailer or house trailer of comparable value, approx. $1000. United Realty Co., 636-3841 or eves. Merle Uhlenberg 635-1465 or Leo Lynn 633-6037.

NICE 6 Rm Brick 1¾ Baths in Thornton (Denver) 3 bdrms, utility, covered patio, Immaculate, Drapes, Vacant, $12,000-GI loan bal $9,420. Pay $86 Mo. Close to school, shopping center. Owner G.M. McHarg Phone 632-2877, 638 Skyline.

OWNER transferred, would like to trade home in Denver for home in Colorado Springs, four bedrooms, 2½ baths, good view. Applewood Knolls, 13820 West 30th Pl., Denver 15, Colorado.

TRADE DOWN or sell equity, two bedroom, fireplace, rec room, 110 North 23rd. 635-7968.

WILL trade home in city, for home in Black Forest. 632-3650 after 5:30.

SECRETARY getting married? Many top-notch secretaries are regular readers of the "Help Wanted" Columns. Dial 632-4641 and put in a fast-action want ad to work for you now.

35—Real Estate for Trade

Ute Pass Trade

Will take good car, house in town or mortgage paper on four bedroom two level home. 684-9165 or

WHITE REALTY CO.
REALTORS
601 N. Nevada Ave. 635-1591

36—Lots and Tracts

Building Lots— Limited Offer by LARCHMONT HOMES

A limited number of prime fully improved building lots are being offered for sale by Larchmont Homes. All lots have paved streets, curb and sidewalks, all utilities into property line and all grading is completed. Each lot being offered has FHA and/or VA approval. Lots are located within the City of Colorado Springs, with excellent view, close to schools. Only a select number of lots are being offered in order to obtain further architectural diversification in the area. Direct all inquiries to William P. Hatch, P.O. Box 735, Colorado Springs, or call 636-3781.

BUILDING LOTS

Valley Hi and Park Hill, by the Country Club.
Rustic Hills, well with pump, 2½ acres, keep your horses at home.
Corner Friendship Lane and Crescent on the Mesa, ¾ acre
2 lots zoned for duplex, corner Brookside and Ivy Place.
Call A. G. Pastor, 635-0836
VROOMAN REALTY CO.
415 N. Tejon 635-1537

80 ACRES SUBDIVIDED

16 five acre building sites, East of Colorado Springs in line of development. Buy for immediate use or for investment. Call for detail. 634-1559 ANDERSON REALTY, 214 E. Monument.

ACREAGE CLOSE IN

35 acres or 10 acre tracts with good terms on black top highway. Nice home sites. Call Sid Copeland, res. 634-8950.

Berger & Berger, Inc.
431 N. Tejon 634-3759

3 ACRE WOODED LOT WOODMAN VALLEY

Circle Drive, water, will sell, lot, build for you, or trade for equity in your present home. Ask for Arlin Messler, 634-1629 or 635-1537.
VROOMAN REALTY CO.
415 N. Tejon 635-1537

APPROXIMATELY two acre tract, industrial zoned. Some buildings, terms, adjoins Santa Fe Railroad, Southeast section, Colorado Springs. 633-2984.

160 ACRES, two bedroom modern home, good companion buildings. Three miles South, one East, ¾ South from Peyton.

320 ACRES for sale, good grass, all or part of, 3 miles south 2¼ miles east of Peyton, Colorado, call 749-2266.

PARKING LOT, ideal used car lot, sale or lease, 219 South Cascade. 634-7427.

SALE or lease, one acre level C-6 building lot, eight blocks from Court House, reasonable. 632-1980.

CHOICE Lots in Northeast and Broadmoor Area. Call A. J. Lanza 632-6637 any time. Century Realty.

CAR lot location 100 x 197 ft. heavy traffic, call Mr. Karns 632-1053-JET REALTY 632-1361.

½ ACRE Valley-Hi Country Club, $5,250. 634-7889.

LOT for sale, 18th and Vermijo. 634-5889.

RESIDENCE building lot, Cresta Vista, $4750. 632-4878.

37—Ranches

Nice Home

AND 640 A. EAST, good improvements on blacktop road. $10,000.00 down or will take house in Colo. Spgs. as trade.

Much Money

WILL BE MADE on this 2200 acres that is mostly meadow which cuts 600 tons of hay per year. Will carry 300 or more cows. A good mountain ranch for $150,000.00. Terms.

Grass Galore

IN THIS 100 ACRE MEADOW with year around stream. Pretty decent improvements, well located in a beautiful mountain valley. 1620 acres deeded and 1120 acres leased. A terrific buy at $63,000.00.

Hay—Hay—Hay

FOR 400 COWS. All the water that is needed for the meadows that cut 500 tons of hay per year. The rest of 3800 acres is pasture. It would be hard to find a better buy at $225,000.00 with terms.

Lease With Option

TO BUY. 640 acres with a meadow that normally cuts 400 tons of hay. Approximately 4000 acres of leased land thrown in. Best water rights on good mountain stream. Cow capacity near 200 pairs. Call R. C. SCREWS, 632-8836 or anytime 632-3533.

MELROSE Realtor
16 East Pikes Peak Call 632-3533

A Good Investment

Operating small ranch, 160 acres, located on East Burgess Road and along the south edge of the trees. Modern newer 2 bedroom home, good well, stables, corrals, pond. AND A FINE INVESTMENT since this property is in the path of development. Natural gas, REA electricity and a half mile of road frontage. Minutes from town. Terms available. Call Gordon Cast. 495-2818, or anytime

MELROSE Realtor
16 East Pikes Peak Call 632-3533

AT PENROSE, good 10 acre irrigated farm, nice modern home, plenty out buildings, variety of fruit trees, crop in, phone 784-6245. Hank McCallister.

38—Suburb.—Other Cities

Air Academy School District

1. BRAND NEW 3 bedroom quality home with all electric kitchen, panelled living room, 1¾ baths, fireplace, double garage, heated with extra storage, storm doors and windows, your own water supply (NO WATER RESTRICTIONS) all on five acres of woods and grassy meadow. Price $23,500 with 10% down.
2. FIFTEEN ACRES, plus a comfortable 3 bedroom newer home with fireplace, nice living room and built-in modern kitchen. Can be bought with five acres. A terrific buy for this nice area. Minutes from town.
3. FOR THOSE WHO DEMAND FULL VALUE this all brick, 3 bedroom home is hard to beat. Features 2 baths, 2 fireplaces, attached garage, ranch-colonial architecture, panelled den, million dollar view, 2½ acres of trees and grass in a nicer area of the forest. Additional land available. Established loan can be assumed. $24,500.
4. 2000 SQ. FEET OF RUSTIC CHARM plus a double garage, 20 x 40 all purpose building, master bedrooms, glassed in sun room, colonial fireplace, hand fashioned cedar shingles — all on five acres of woodland, located opposite entrance to the famous Shamrock Ranch on Hiway 83 in Black Forest. This 3 bedroom log and frame home may be what your family wants. Price is negotiable.

For further information call GORDON CASE, 495-2818, or

MELROSE Realtor
16 East Pikes Peak Call 632-3533

38—Suburb.—Other Cities

BAR AND cafe with drive-inn. Only two in town. Seats 75 to 100 people. $20,000 will handle. Good terms on balance. Will trade some property in lower elevation. For more information, D. L. Pettit Phone 244, P. O. Box 456, Walden, Colorado.

LITTLETON, four bedroom brick, electric kitchen, garage, fence. Finished basement, family room, 1¾ baths. Trade for Springs 632-1653.

IN MONUMENT, two bedroom finished porch separate dining room, double lot. Sell, trade for mobile home or rent. 634-1131.

TEN ACRES, three bedroom modern home, good out-buildings, big yard, lots of trees. $12,500 with low down. Phone 784-6197.

FOUR ACRES, six room house, modern electric pump. $7,500. Ellicott, Colorado, East Highway 94, J. W. Johnson.

TWO BEDROOM house, with city conveniences. Sell, rent. 632-6677.

39—Mountain Property

Cascade $11,500

Five large rooms, basement, two large lots, fully furnished, quick possession, 200 ft. frontage on Hwy. 24. You can use your VA to buy this home.

VA—No Down Green Mtn. Falls

Beautiful two or three bedroom, part basement, fireplace, large living room, and kitchen, carport, fenced back yard. Immaculately clean & neat, year around home for the most particular.

Dream House Plenty Of Pines

Romantic living for the new owner of this year around home. Huge Cathedral type living room, stone fireplace, three large bedrooms, dining room. Big lot with plenty of pine, buy this land enjoy mountain air this summer. 20 Minutes from city.

For more information on above properties call Dave Nicholson, 634-3309. Star Realty, 632-7601.

Ute Pass Specials!

WOODLAND PARK — Just what you want in a deluxe mountain home. Fenced yard, large corner lot, plenty of trees and in the nicest part of town. Extra large rooms, two baths and garage.

GREEN MOUNTAIN FALLS — Save $ on this nice three bedroom, two bath home with full basement. $11,750 total price.

MANITOU SPRINGS — Excellent building sites priced worth the money — Close to high school too! Phone Ed Heltemes 684-9555

Wiley Realty
1329 N. Circle Drive 636-3964

MOUNTAIN cabin shell, Swiss style two story, large windows, three entrances, 2nd floor "L" shaped terrace, 1300 sq ft living space, faces spectacular view from hilltop at edge of forest, all utilities available, heavily constructed to be enjoyed as is or economically finished into a home, ideal for handyman, conveniently accessible year around, up to 1½ acres optional, located Sherwood Forest Estates, 27 miles west of Colorado Springs just off Highway 24, will sacrifice for $3,480 cash, or terms, must know values to appreciate, serviceman going overseas, phone 392-8922.

GREEN MOUNTAIN FALLS

Modern 3 bedroom home on ½ acre of wooded land. Natural gas. Two woodburning fireplaces. Family room with built in barbecue. Call ALYCE BROWN 472-0521.

Walker & Co., Realtor
2324 E. Bijou 632-6681

FOR SALE two furnished three room summer fishing cabins in Granite, Colorado. Shown by appointment. Contact E. L. Hoppe, 13 miles North of Buena Vista on Highway 24. Mailing address, Route 1, Box 51, Buena Vista, Colorado. Telephone 392-2533.

EXPERIENCED person to operate cafe with drive-in. Will give low rent and good lease. For more information, D. L. Pettit, Phone 244, P.O. Box 456, Walden, Colorado.

OWNER OR agent: Wanted purchase modest Mountain Cabin. Wooded location, accessible year around. Fisher P. O. Box 146. Phone 632-6849.

YEAR AROUND home, beautiful view, two bedroom and loft, large combination living room, kitchen and dining area, on an acre completely fenced. 687-9573.

FOR SALE or trade for city property, 8½ acres, four room house and one cabin. Call 633-6389.

UTE Pass-wooded-10 acres-spectacular view. 633-9690.

40—Business Opp. Wtd.

14 FOOT runabout with 40 HP Scott motor, $600, 1529 Park Avenue, Canon City, phone 275-3834.

41—Business Opp.

MOTEL DOWNTOWN

In Colorado Springs, and one of the best buys in the Pikes Peak Region. 9 completely furnished units, filled year round. Youngstown kitchens. THE PRICE IS RIGHT and also includes BEAUTIFUL FAMILY HOME. Contact OSCAR DULL 635-9263.

WIN REALTY
REALTOR
1013 S. Tejon 632-4669

Trade Or Sell Laundry

We will sell or trade this well established combination commercial & coin metered laundry. Present owners forced to liquidate for health reasons. Will consider all offers, good financing terms available, Dave Nicholson, 634-3309 Star Realty, 632-7601.

IDEAL INVESTMENT

Downtown liquor store doing large yearly gross. Excellent terms or will consider trade. Call Walt Hawkins, res. 632-3392.

Berger & Berger, Inc.
431 N. Tejon 634-3759

IF YOU CAN sell. Have $1,500 to invest. Wish to make $1,000 per mo. plus cash awards & premiums to give attendants & dealers for selling, write: DRI-POWR CO., regarding dist. of their auto. products, bo 695, Azusa, California.

SMALL RESTAURANT catering to fine clientel, serving unusual foods. Present owner will instruct buyer and furnish receipts. Fine opportunity for energetic couple interested in profitable business. Total price $1500. Call 633-6173.

DESIRE TO sell my towing business, established accounts in the region, guaranteed minimum income of $500 a month. Have Holmes wrecker with dolly's and towings sling. Call 634-1690.

Texaco Inc.

Two Bay service stations for lease, near downtown area. Call for appointment. 633-8744.

USED car lot and trailer sales, same location 13 years, for lease or rent. Owner. 634-7824.

CRAGMOR, under $15,000, three bedroom, basement, garage, fenced yard. 635-3326.

RADIO TV repair Shop —Recone franchise tubes — parts — testers. A & D, 3 East Vermijo.

SERVICE STATION for lease. Call 635-3249.

IF YOU'VE found something be sure to check the "Lost Ads" everyday in the Classified section of the Gazette Telegraph. Some one may be trying to reach you and give you a reward.

41—Business Opp.

A Good Investment

Operating small ranch, 160 acres, located on East Burgess Road and along the south edge of the trees. Modern newer 2 bedroom home, good well, stables, corrals, pond. AN DA FINE INVESTMENT since this property is in the path of development. Natural gas, REA electricity and a half mile of road frontage. Minutes from town. Terms available, call Gordon Case, 495-2818, or anytime.

MELROSE Realtor
16 East Pikes Peak Call 632-3533

NATIONALLY established firms seeking distributors in this area. Your own business with exclusive territory, requires low investment with 5 figure income possible for right person. Local reliable coordinator gives full support. Write for particulars, PARTAKE OF COLORADO, 2412 Sturgess Road, Colorado Springs, Colorado.

42—Business Property

TWO DOWNTOWN BUSINESS BLDGS.

Both rented. Income approximately $12,000 per year. One building 40 x 160 ft. other 40 x 165 ft. with 40 x 20 ft. office on second floor. 100 ft. frontage with 29 x 165 ft. Parking area, dividing buildings. Owner would vacate one building or lease back on 5 or 10 year lease. For showing please call C. S. Bromstead, 632-8967.
VROOMAN REALTY CO
415 N. Tejon 635-1537

FOR SALE or lease lot, approximately 100 x 285 with building 25 x 45, 2450 East Highway 24. Lot 100 x 180, ½ block North of Boulder at 417 Iowa. Sell or trade two lots, 1103 Calvert. One lot at Lake George, close to lake. 634-7824.

BUSINESS LOT, 50 x 190, South Cascade, half block of Court House West. Ideal location for lawyers, abstracting or real estate. Ideally priced. Smart, 1206 East Uintah. 634-7427.

BARBER shop, 2800 E. Willamette. Good neighborhood location. $60 per month. Inquire Texaco Station, 2801 E. Willamette 632-2837.

43—Income Property

Duplex

Excellent location in northeast part of city near Golf Acres Shopping Center. Each section has 2 bedrooms, kitchen, living room, bath and heating unit. Clean, attractive and easily rented. For sale or trade for property or paper. Make offer.

One Package

A splendid going business and home in one package for less than $34,000.00. Store has $20,000 inventory, ample storage, a modern home of five rooms in separate building; standard gas station with two service vehicles. All located together on 8 lots. Call W. A. HAMPTON 633-6763 or anytime 632-3533.

MELROSE Realtor
16 East Pikes Peak Call 632-3533

NEW DUPLEX BRICK

Large units, two and three bedrooms, hardwood floors and kitchen built ins. Available for immediate occupancy. Prime location on corner of Institute and Cache la Poudre.
$27,500
OPEN SUNDAY 10 TO 5
PRS Associates, 632-2597, 634-3639, 632-1175.

MONEY MAKER

3 unit rental complex — gross rental $210 per month. Walking distance to hospital, Deaf and Blind School and town. Price $13,500 with attractive terms to responsible party. Call Doug Alward, 633-7628.

WEIDMAN & CO.
REALTOR INSUROR
123 E. Bijou 633-7744

3 ACRES

In Fountain. Three acres, two dwellings and on army barracks on foundation. Modern dwellings, excellent condition, irrigation well, trees, lawn. Will sell all or part, total price, $22,900, terms. Valley Realty, Fountain, Colo. 382-5681.

HOME AND INCOME

Neat and clean four room apartment upstairs, three bedrooms on first floor, the price is right, call
ROSS BERRY
El Paso Realty 634-8328

OWNER LEAVING town. Triplex $12,950, nice neighborhood, close in N. E. Not a conversion. Present income $214.00 a month. $3,500 cash required. Phone 633-4710.

COMBINED one operator beauty shop, with new three bedroom home, Northeast. Must sell, moving. For information write Box A-230 Gazette Telegraph.

$20,000 OLDER apartment-house, furnished, good return. Box A-255, Gazette Telegraph.

MOTEL, 14 units, 10 apartments, low down, consider trade. Page Realty, 633-1151 anytime.

FOR SALE by owner income property, four nice lots, and five rental units. 633-3817.

REDUCED $1,000. Four apartments furnished. $13,500, $3,000 down. 808 North Weber.

44—City Property

OPEN 'TIL DARK

Beautiful, spacious three and four bedroom home, two baths, built-in ranges, ovens, disposal, etc. Large garages, close to school and shopping — AVAILABLE for immediate occupancy. FHA loan, $450 down, Veterans NO DOWN PAYMENT. Closing costs only $91. Drive East on Pikes Peak to Circle Drive, four blocks South to LARCHMONT HOMES — or 636-3214, 634-1311.

STRATTON SCHOOL

Extra nice 3 bedroom home with full finished basement, 2 car garage, 40 ft. covered patio, W W carpet. $1100 down & 115 per month. Principal & interest. FHA. Call C. Bill Holcomb, res. 634-8917 or Loren Grant 633-4447.

Berger & Berger Inc.
431 N. Tejon 634-3759

WELL LOCATED

As well as priced right, at $21,900. This modern three bedroom home with 1½ bath, has a lovely Spanish Colonial kitchen and family room. Carpeted. Garage. Excellent views. See this charming home today, by contacting SKYWAY PARK INC. 633-6256.

$3.50 A DAY

Can buy this lovely, well arranged three bedroom newer home with attached garage in a wonderful NE neighborhood. Owner leaving town. Call Walt Hawkins, res. 632-3392.

Berger & Berger, Inc.
431 N. Tejon 634-3759

VIEW-BUILT, 2207 Mesa Road, new rancher. Three bedrooms, two ceramic baths, family room, electric builtins, fireplace, carpet, drapes. Open anytime, $23,750. 635-5572.

SKYWAY

Brick 4 bedroom 1¾ baths, finished basement, fenced yard, close to school and swimming pool, call 633-7033.

FOR SALE by owner Northeast section, four bedroom, 2½ baths, large fenced in yard. Immediate occupancy. Phone 634-8730.

SKYWAY BY owner, three bedroom 1½ baths, completely draped and carpeted. Appliances, fireplace, garage. $18,500. 633-5222.

FOUR apartments, furnished, $14,500. Older house, mortgage or $3,000 down. 808 North Weber.

SACRIFICE by owner, 1425 North Tejon. Make offer. To inspect, call 633-5273.

NORTH, OWNER transferred three bedrooms, finished basement, garage, fenced. 633-3326.

HOUSE for sale or trade for income property. By owner. $3000 equity. 382-7382.

BY OWNER, Cape Cod, 419 Chamberlain Place. 392-6160.

TWO bedroom home, full basement, garage. Nice location. 635-4781.

44—City Property

East $70 Month

No down payment V.A. $70 a month. Lovely 2 bedroom home with built-in automatic washer, beautiful yard with covered patio. Has small cottage in rear. Price only $10,750. Call LEE GONDERMAN eves. 632-1106; days 392-3464.

$350 Down

This practically new 3 bedroom home with an attached garage is now vacant. Only $350 down payment and monthly payments less than rent. Excellent location North near shopping center and schools. Call ART CASE eves. 632-6778 or LORA CARPENTER eves. 633-9727; days 633-3836.

Good Buy $7,900

Good older 3 room home with garage. Located close in. Owner will take $300 down payment and $65 a month payments. Call RANDY CASE eves. 636-2144 or ART CASE eves. 632-6778; days 633-3836.

New Brick $12,950

No down payment V.A. and $89 a month. New 3 bedroom brick home with full basement. Price only $12,950. Located near shopping center and school. Call HUB BRUNETTE eves. 632-9107 or CAP PROAL eves. 392-7389; days 633-3836 or 392-3464.

J.L. CASE and Company
620 N. Tejon 633-3836

V.A. Nothing Down

Duplex, 4 rooms & bath down, 2 rooms & bath up. (Could use as a one family home.) Rental income $105, per mo. close in location.
Eve. Carl Husting 632-3095

College Area

Large family home, 5 bedrooms, sleeping porch, nice living room, fireplace, dining room, kitchen & den, 4 baths, full basement, H.W. heat. Beautiful lot.
Eve. Al Koepsel 632-2818

Top of Town

Divine Redeemer area, N.E., full brick, 3 bedrooms, 2 baths on main floor. Full basement, rec. room, 2 bedrooms & bath. Unexcelled view of the Peak & Garden of the Gods. Well financed.
Eve. Ed Rodgers 633-3483

2 Modern Homes

And 140 ft. frontage on Hy-Way 24 West. Good location & suitable for many businesses owner offers excellent financing or will trade.
Eve. Carl Husting 632-3095

MAY REALTY
725 N. Tejon 633-7731

3 AND 4 BEDROOMS, 1 AND 2 BATHS
$14,200 to $17,300
FHA Terms or
NO-DOWN V.A.
RELAXED WESTERN LIVING
Larchmont Homes
Model homes open daily 10 a.m. to 8 p.m.
GOMER STREET AT SOUTH CIRCLE DRIVE • PHONE 636-3214

Fastest selling homes in the region

Bungalow North

Exceptionally good 3 bedroom bungalow with fireplace, basement and garage. Will sell furnished or unfurnished. Price $14,500. Terms. Call OTTO HOLM eves. 633-0707 or RANDY CASE eves. 636-2144; days 633-3836.

J.L. CASE and Company
620 N. Tejon 633-3836

Bida Bida Zap

English translation — Daddy, this house has 1282 sq. ft. of luxurious living, including recreation room with fireplace, 2 baths, part basement and water well. Location 1314 Pioneer Road. Call Con Gerdes 632-2090 eves. or days at

FAITH REALTY CO.
217 E. Fillmore 632-8881

Living Magic

A wooded wonderland called WOODMOOR, just 18 minutes north of Colorado Springs — a beautiful view of our Rocky mountains and close to the Air Force Academy. Pick your one-acre building site now — price only $3300.

WEIDMAN & CO.
Realtor Insuror
123 E. Bijou 633-7744

BE SURE

To see this lovely custom built home. Unusual room arrangement, beautifully built-in electric kitchen and dining room, 1¾ baths, large "rec" room, two fireplaces, four bedrooms, two car detached garage. If you appreciate unusual quality, call Walt Hawkins, res. 632-3392.

Berger & Berger, Inc.
431 N. Tejon 634-3759

COME SEE

The greatest values in homes in Colorado Springs. Now showing 3, 4, or 5 bedroom homes, three full baths, located in choicest Northeast (Highland Park area). Gorgeous panoramic view of city and mountains. Direct from builder, Highland Park Construction Company, 2227 Mount Eagle, Telephone 632-3213.

No Down — No Closing

No payments until July to qualified VA buyer — immediate possession upon bank approval. Total monthly payments, $101.00. Fence, Lawn & Shrubs In
1613 Happiness Dr. 635-4433
BY OWNER — NORTHEAST

THREE BEDROOM

$10,600 — full basement, 1614 East Cimmaron, $150 down. Northeast at 2130 Pheasant Pl. $13,700 full landscaped. Both by owner. 634-8721.

SIX BEDROOMS N.E.

By owner, three baths, recreation room, two years old. VA nothing down. $19,800. 1227 Kingsley Drive. 636-2077.

East — 800 sq. ft. business building suitable for most any type of service business. $75.00.

HALEY REALTY
634-3783

BY OWNER NORTHEAST

Assume 4½% GI loan $89 total monthly payments approximately $1900 needed. Vacant after June 1st. 635-4433.

SKYWAY, BY owner. Going overseas immediately. Three bedroom, den, 1½ baths, enclosed yard, covered patio. 1102 Milky Way. 632-5861.

ASSUME 4½% loan, 3 bedrooms, 1½ baths, garage, breezeway patio, fenced, 2107 North Circle Drive. 634-2522.

OWNER leaving town, two bedrooms, near Ent, low down, Will finance. 905 Sunset. 633-3265.

44—City Property

Less Than Rent

Assume V.A. loan. Only $200 down and $78 a month. Immediate possession. Like new 3 bedroom with fenced yard. Located near schools and shopping center. Call RON SKUPA eves. 392-3839; days 392-3464.

Northeast Special

No down payment V.A. Spacious 4 bedroom home with recreation room, 2½ baths, built-in electric oven and range and an attached garage. Priced to sell quick. Call LORA CARPENTER eves. 633-9727 or SUSAN LONG eves. 633-1962; days 633-3836.

Five Acres Close In

Located close in. Dandy 3 bedroom modern home with garage. Several good out buildings and poultry buildings. 3 shares water rights included in price of $16,500. Good terms. Call CAP PROAL eves. 392-7389; days 392-3464.

Northeast Trade

Like new 3 bedroom home with 2 baths, garage and fenced yard with covered patio. Price $16,500. Will trade for older property or equity in newer property. V.A. loan can be assumed. Call RANDY CASE eves. 636-2144 or ART CASE eves. 632-6778; days 633-3836.

J.L. CASE and Company
620 N. Tejon 633-3836

SMARTT VALUES
Different

If you are trying to get away from the ordinary. Let me show you this all brick contemporary designed 3 bedroom, 2 bath home with 2 fireplace, rec room, garage, and carport. Priced $23,000 with FHA or VA financing available. To see, please call Forrest Rose, 633-5541 days, or 634-4821 evenings and Sundays.

3 Bedroom Home Bonneyville Area

Priced at only $15,450 in good condition. Similar type home in Bonneyville just sold for $15,800. Can assume present load if desired, nice neighborhood, shopping and transportation close. Payments only $101 monthly. Please call Wes Greer, 632-3136 evenings and Sunday; or 633-5541 days.

SMARTT REALTY CO.
2502 East Bijou 633-5541

HOMES DON'T GROW BUT FAMILIES DO

This family has outgrown their small but completely charming home. You'll like the spacious L.R. and attractive well arranged kitchen. The BRs are good size. There is a separate utility and large fenced in yard.

Just a short distance to schools and shopping area. The full price is only $11,500, with a large 4½% loan that can be assumed. Call Rosine Marron to pick you up for a leisurely inspection of this one. 632-3683 eves. and Sunday.

VRADENBURG REALTY CO., INC.
206 Independence Bldg. .. 636-1637

$250 Down

Why pay rent? Only $250 down and $80 a month. This practically new 3 bedroom home is now vacant. Located near shopping center and schools. Price only $12,250. Call LOUIS GUADAGNOLI eves. 632-8403 or RUBE STOVERN eves. 633-2133; days 633-3836.

J.L. CASE and Company
620 N. Tejon 633-3836

ALL THIS $19,900 CRAGMOR

Five bedroom ranch home — two car garage, fully finished basement, beautiful bar, built-in for entertaining, two fireplace, breakfast area in kitchen, nice dining area, lovely range and refrigerator, brand new carpeting and drapes, exceptionally well kept, a pleasure to show. Beautiful lawn — only two years old. Buy VA no Down. Ask for Arlin Messler, 634-1629, or 635-1537.

Vrooman Realty Co.
415 N. Tejon 635-1537

A CHARMER

Neat two bedroom home with garage, beautiful yard, garden spot, well with electric pump. Carpets, drapes and range. Ideal for older couple. $9,750.00. Close to shopping and bus. Good terms. Call C. Bill Holcomb, res. 634-8917 or Loren Grant, res. 633-4447.

Berger & Berger, Inc.
431 N. Tejon 634-3759

Need Room?

Have 1½ acre with stream — or 5 acres, each with four bedroom houses. 684-9165 or

WHITE REALTY CO.
REALTORS
601 N. Nevada Ave. 635-1591

Stratton Meadows

Two bedroom, clean as a pin, patio, lovely yard, extra large lot on alley, will sell VA to qualified buyer, 100% loan, $81 per month, includes everything call GLENN HUNSINGER 635-1315 eves. ESTATE REALTY 635-9047.

Sale To Be Moved In Ivywild

7 rooms, modern, gas furnace, can have four bedrooms, price only $800. Also four rooms, bath and ½, modern, gas furnace. Call T. E. Smith, 634-1381, evenings 633-3606.

NORTHEAST tri- level, three bedroom, 1¾ baths, rec room, fireplace, garage, kitchen has built-in oven and range, patio has large outside storage. Fully landscaped and fenced. Attractive price. VA or conventional. 2902 Drakestone Drive. 633-6738.

SACRED HEART

Church is only a short distance from the conveniently located, four bedroom home, price is only $8000. call
ROSS BERRY
El Paso Realty 634-8328

CHEYENNE district, by owner, $15,500 GI, no down. Two bedrooms, large den, living room, kitchen, dining area, utility room, attached garage, completely redecorated, open for inspection. 412 La Clede. Call 634-6659 after hours 633-9447.

THREE OR four bedroom tri-level, walking distance to Chidlaw building 2½ baths, family room, landscaped, fenced, sprinkler system, built in vacuum cleaners. $19,700 low equity. 15 South Garland or 635-8733, by owner.

2900 MARILYN ROAD

Lovely three bedroom, two bath brick home. Beautiful all electric kitchen, two car garage. Fenced back yard. Spectacular view. 632-6168.

PICTURESQUE view, immediate occupancy. Skyway, three bedrooms, bath and half. Fireplace, fenced yard, garage, dishwasher, carpeting, drapes. Call owner. 632-8938.

PLEASANT VALLEY. Contemporary three bedroom, by owner. Landscaped. $700 down, assume VA loan. 636-3136.

$2,000 DOWN buys six room house, and two lots. Total $7,500. Call 633-1384.

FOUR ROOM older home, small lot, low down payment. Good deal for a handy man. 634-4225 or 633-2863.

THREE BEDROOM home, immediate possession. 2527 North Corona.

44—City Property

SMARTT BUYS
$300 Down—Assume Loan

No qualifying necessary to buy this 7 months old home in Northeast area. Home consists of 2 bedrooms, full basement and attached garage. Assume FHA loan with monthly payments of $107 total. Hurry if you are interested — this one will go fast. Please Call Hubert Stuchlik, 634-7809 evenings, or 633-5541 days.

3 Bedroom VA $80 Per Month

A splendid buy for $11,500 with many extras in this 3 bedroom Stratton Meadows home. Nicely landscaped with realock fencing. If you want to use your VA eligibility and get carpeting and storm window at no extra cost this you must see. Please call Carl Hemry, 633-2476 evenings and Sunday; or 633-5541 days.

Rental Income Makes Payments

Older 2 bedroom home close in West, priced $8,900 VA no down to qualified buyer. Payments only $60 per month. Apartment in basement normally rents for $55. Income needs to be only $270 monthly to qualify approved buyer. Vacant —, please call Wes Greer, 632-3136 evenings, or 633-5541 days.

Nearly New 3 Bedroom and Basement

Owner leaving town says sell nearly new 3 bedroom basement home in Northeast convenient to schools. Wall to wall carpet, storm windows, beautiful view, fenced yard, nice landscaping, brick and stucco. Price $16,900. Please call John Steel, 633-7402 evenings or 633-5541 days.

Curb Appeal

Drive by 2526 E. Pikes Peak and see this beautiful split-level, 4 bedrooms, 1½ bath up and ¾ bath down, finished rec room, garage, boat storage, fenced yard with lots of privacy. Fireplace, fruit wood kitchen cabinets, dining ell, eating space in large kitchen. This is slick listing. To see, please call Blaine Barritt, 633-3830 evenings and Sunday, or 633-5541 days.

SMARTT REALTY CO.
2502 E. Bijou 633-5541

Attractive Tri-Level

Living room, dining room "L" and electric kitchen on main level. 3 spacious bedrooms and ceramic bath on separate level. Plus, beautifully finished recreation room, one additional bedroom and ¾ ceramic bath and utility room on garden level. 1 car attached garage, patio, fence, lawn. Financing to suit buyer. Call Lou Viola eves at 634-4750 or days

FAITH REALTY CO.
217 E. Fillmore 632-8881

Close In $9,000

No down payment V.A. and $63 a month. Dandy older home with 3 bedrooms. Fenced yard. Call DON FORCE eves. 635-3254.

J.L. CASE and Company
620 N. Tejon 633-3836

WASSON AREA

Custom built Tri level, with fireplace, attached garage, the comfortable plus features you want, but priced very competitively. Call 634-4833 for price and features. No obligation. Meredith Williams & Co.

BEST BUY

Northeast all brick ranch style. Three large bedrooms, two ceramic tile baths, electric kitchen, full bonus basement, and attached garage. FHA $850.00 down, $133.00 month or VA no down, $135.00 month. For showing, please call Bob Cullen, 633-4476.

Vrooman Realty Co.
415 N. Tejon 635-1537

IF YOU QUALIFY

This spacious, beautifully arranged home with five bedrooms, three baths, large "rec" room with built-in bar, exceptionally nice built-in electric kitchen, formal dining room, 2 car attached garage and located among homes of equal value can be yours for $42,750.00. Call Walt Hawkins, 632-3392.

Berger & Berger, Inc.
431 N. Tejon 634-3759

A-Lot-for-a-Little

Large 4-Bedroom, Custom-built split level, 1¾ Baths, Fireplace in Recreation Room, NE near Wasson. New FHA Loan with LOW DOWN!! Call Punk Milhan, WILEY REALTY, 636-3964 or 633-9872.

PALMER HEIGHTS

New all brick three bedroom with 1½ bath, all electric family size kitchen, has attached garage and full basement, all this for only $16,900 with $700 down. FHA No down, VA. Call Doug Jensen, today. 633-5305.

Vrooman Realty Co.
415 N. Tejon 635-1537

Inexpensive Family Home

3 B.R. wall to wall carpeting, full basement, rec. room with G.L. fireplace, fenced, lawn and shrubs . . . all this for $99 a mo. V.A. no down. Call Dick Nichols, United Realty Co., 636-3841 or 632-0871 eves.

MR. FIX-IT

Top location near Taylor School on Franklin St. Two bedroom home with full basement and garage. Needs paint, but tremendous value for only $10,500.00. Nothing down and $71.00 per month VA. Call Walt Hawkins, res. 632-3392.

Berger & Berger, Inc.
431 N. Tejon 634-3759

BY OWNER, low voltage touch plate switches, inter-com with AM-FM, sprinkler system, wool carpet, beautiful custom drapes. Remote control garage doors, hot water heat, slate entry, playhouse, and storage in rear. Frigidaire, Flare range and oven, Walnut rec. room 4 bedrooms, 3 baths. 633-0551.

NEAR ENT

Two bedrooms, garage, fenced. Payments $70.00 per month. Assume loan with small down payment. Call Loren Grant, res. 633-4447.

Berger & Berger, Inc.
431 N. Tejon 634-3759

EQUITY TRADE

Three bedroom split-entry home with attached garage, located East to trade for Security, Stratton Meadows or other property. Built-in kitchen, 1¾ baths, financing established. $18,750. 632-3254 or 495-2727.

Helen Hunt—Duplex

V.A. appraised at $16,000. Live in one unit, rent the other; all plaster interior walls, 2 car garage. CORNER LOT — No Down Payment. Call Leo Lynn, United Realty Co. 636-3841 or eves. 633-6037.

FIVE BEDROOM, three up, two down, finished basement, 1¾ baths, covered and neon lighted flagstone patio. Will take $1000 for $1900 worth of equity or best offer. Assume loan balance, $14,600. $117 a month monthly payments. 632-6831.

MUST SELL, price reduced on very nice home, Northeast, $18,750. $950 down. 632-4988.

44—City Property

HOME BEAUTIFUL!!!

This is indeed — LOVELY 3 bedroom, 2 bath, 2 way fireplace — shows like new with quality wall to wall carpet, top location, close to schools — assume existing mortgage, no qualifying, just cash and take over. Call PAT COAKLEY 392-3349

THE WILLIS AGENCY
Security, Colorado
392-3456

$65 Month V.A.

No down payment and immediate possession, practically new home with fenced yard is now vacant. Located near shopping center and schools. Price only $10,000. Call ART CASE eves. 632-6778 or RANDY CASE eves. 636-2144; days 633-3836.

J.L. CASE and Company
620 N. Tejon 633-3836

FACTS & FIGURES

Seven rooms, four bed rooms, 1½ baths, full basement and NE area!

Price:	$15,500
Loan:	$15,000
Pay:	$ 500

approx. $120 monthly

AL INGRAM
WEIDMAN AND CO.
632-8114 633-7744

Fine Home

Located on Brady Blvd. in Century Heights, a pretty three bedroom home. Clean, attractive, both inside and out. Drapes in living room and all bedrooms. Reasonable monthly payments on established loan. Call W. A. HAMPTON, 633-6763 or anytime 632-3533.

MELROSE Realtor
16 East Pikes Peak Call 632-3533

IMMEDIATE OCCUPANCY 4 BEDROOMS—NE

With full finished basement — all gar — and 2½ baths. Eating space in Kitchen — new w w carpet. Ideally located for Longfellow & Wasson schools. May be seen anytime. Call Mary M. Keefer. Eves. 633-4127
OLSEN REALTY 632-8821

Northeast

4 bedrooms, 3 baths, family room with fireplace, large living room & dining room, large kitchen with built in oven, range, dishwasher, & disposal, detached 2 car garage, centrally located for all schools. Beautiful view of town and mountains. Priced for immediate sale or will trade for smaller home near Stratton & Horace Mann Schools. Call evenings, 632-3766.

A RESTFUL VIEW ASSUME 4½% LOAN

Two bedroom, fireplace, all brick — wall to wall carpet and all rods — 15 x 23 foot living room with wall to wall carpet. Attached garage, fenced yard — Storage room. Please call A. G. Pastor, 635-0836.

Vrooman Realty Co.
415 N. Tejon 635-1537

$600 Down Or Rent With Option To Buy

3 bedroom house on North Logan, 2 car garage. One block from ENT $15,000.00 $10,250.00 Loan, balance @4½%, owner will carry 2nd. Will consider trade. For more information call Maurice Barnes 632-8356 or Central Enterprises — 636-2381.

Family Kitchen

Desirable Northeast Location — 3 bedroom, fenced rear yard, colored bath fixtures, fruitwood cabinets — only $1200 down and assume existing V.A. Loan — no qualifying — quick possession to right party — possible small down payment. Call United Realty Co. 636-3841 or Leo Lynn 633-6037.

OPEN TODAY 1 to 4 p.m.
8 OAK AVENUE
BROADMOOR

HOSTESS: ALYCE BROWN 472-0521

Walker & Co., Realtor
2324 E. Bijou 632-6681

BY OWNER three bedroom older home, completely redecorated, 15 x 30 living room with fireplace, country size kitchen, part basement, fenced yard and detached garage, completely landscaped, $15,750 includes carpets and drapes. 1728 North Nevada.

HOME, WW carpet, drapes, 1½ baths, basement, ready for rental, outside entrance, two car garage, overhead 30,000 BTU heat, wonderful home service business opportunity. $1300, assume GI loan. 634-2371, 627 Sunset.

FOR sale or trade, 2 bedroom house. Finished garage, can work in year around. 1629 Arch Street. $10,000 after 5 eves.

BY OWNER, remodeled four bedrooms, lots of storage, low taxes. 712 Prospect Lake Drive. 632-3628.

BY OWNER, low down payment, three bedrooms, 1¾ baths, full basement. Carpeting, take over 4¾% VA loan. 2870 Jon. 633-9678.

BY OWNER, three bedroom brick, 1¾ baths, den, fireplace, Hotpoint kitchen, many outstanding features. 3904 Stanton. 633-4063.

44—City Property

TIME TO BUY Highland Park

Near Wasson, Audubon and Horace Mann Schools. 4 large bedrooms, 2½ baths, recreation room, 2 fireplaces. Only 2½ years old. Dan Flynn built. Only $25,500.00. Immediate possession. Call Roy Hackathorn, 633-7744 or 633-2075.

Near Broadmoor

PRICED $18,500. Purchase either no down, OR $3,000 to 4½ loan. 3 bedrooms, large living and dining area, fireplace, 2 full baths, attached garage, fenced yard. Call Ruth Shaw, 634-6828.

Your Best! With Fireplace!

ABSOLUTELY CAN'T BE BEAT. Attractive home at 121 EASY STREET IN SECURITY with 2 bedrooms, large modern kitchen, a beautiful den with raised hearth fireplace that opens on large patio area. Fenced yard and 2-car garage. "O" DOWN UNDER VA AND ONLY $90 MONTH. SEE TODAY. CALL MILDRED WRAITH, EVES. 632-9697.

WEIDMAN & CO.
REALTOR INSUROR
123 E. Bijou 633-7744

VA—No Down

Immaculate three bedroom home with attached garage, wall to wall carpeting. Beautiful yard with many trees, and shrubs, VA appraisal $12,350 payment around $90 per month, call Marian Pixley, 633-0347, Star Realty 632-7601.

HORACE MANN

Buy this 3-bedroom full basement home with attached garage and in excellent Northeast location for only $270 move in cost and $128 per month. Call TED PREDMORE 634-2341, or

FAITH REALTY CO.
217 E. Fillmore 632-8881

$22,500
NEAR KING SOOPER

New full basement home, 2 fireplaces, 2 baths, separate dining area, tremendous living room. To see call Ken Buller 633-2974 eves or days

FAITH REALTY CO.
217 E. Fillmore 632-8881

406 YELLOWSTONE
$16,500

The VA appraised. No down payment and only $122 per month. This bargain home is all brick, three bedrooms, large kitchen with mahogany cabinets, family room and a finished patio. The fenced yard is beautiful with lawn and shrubs. Full basement. Call Bill Shirk anytime. 635-4474.

Vrooman Realty Co.
415 N. Tejon 635-1537

Plenty Of Water

Approximately 10 acres of land north of town, 3 bedroom home. Wall-to-wall carpet, fireplace, part basement. This home is about 3 years old. A nice clean home with beautiful view of mountains. POSSIBLE TRADE. Call Maurice Barnes 632-8356 or Central Enterprises 636-2381.

WASSON and Audubon Schools two blocks from this four bedroom, tri-level, 2½ baths, large dining room, complete GE kitchen, stone fireplace in recreation room. 2200 square feet plus two car garage and separate workshop-storeroom. Fenced, landscaped, w/w carpet and drapes. Under $28,000, open afternoons by owner. 2117 Montecagle. 632-2239.

$2.25 A DAY

Can buy this extra clean newer two bedroom home near New John Adams School. Range, refrigerator included. Call Walt Hawkins, res. 632-3392.

Berger & Berger, Inc.
431 N. Tejon 634-3759

NORTH, five bedroom, 1¾ bath, full basement, fenced yard, patio. Assume GI loan, $95 monthly payments. 633-2051.

CHEYENNE school district, by owner, three bedroom, two baths. $24,750. Financing arranged for qualified buyer. 633-3384.

1318 West Bijou — Look at this before you buy. Cash to 4½% loan. 635-3025.

BY OWNER, two bedroom house, small rental in basement. 743 East High, payments $89.88. 635-7168.

44—City Property

LIBERAL TERMS

Give us an offer. Out of town owner anxious to sell. Two houses on business zoned lot. One house partially furnished, the other has stove and refrigerator. Call Mr. Berry 635-3591 or 632-8330 eves.

EXCEPTIONAL

House in beautiful condition, completely carpeted with fireplace. In the living room. Kitchen has custom cabinets, built in oven and range, hood and fan. The family room with half is back of attached garage. Many extras with Japanese Garden in fenced back yard. Beautifully landscaped and a magnificent view of the West. F.H.A. appraisal requested. Call Mr. Tice 635-3591 or 632-6875 or eves.

SEMI-SUBURBAN

New finished brick on large corner lot with oversize two car garage. Beautifully finished house, fully carpeted with third bedroom usable as a family room with fire- of this room. Has built in place. Has a half bath off kitchen including dishwasher and disposal. Separate dining room. Two bedrooms separated with five piece bath. Half bath off of entry hall. Has existing F.H.A. appraisal. A pleasure to show this one. Call Mr. Berry 635-3591 or 632-8330 eves.

JUST FINISHED

Custom built three bedroom with large built-in kitchen. Walk out basement has garage, utility room and space for third bath, large storage room plus spacious recreation room with fireplace. Call Col. Murchison 635-3591 or 634-0822 eves.

BAKER REALTY
REALTOR—INSUROR
511 N. Tejon 635-3591

Well located 9 year old 4 bedroom home 1½ baths, 4½% loan payable $78.00 per month. Low low price of $13,500.00. Possession June 1.

3 bedroom home with basement, 1 block of Steele School. To close estate priced $500.00 below appraisal.

Security

3 bedroom home attached garage. Out of state owner. Sell VA or FHA. Quick occupancy. Call Wes Weide eves. 634-8417 or days

FAITH REALTY CO.
217 E. Fillmore 632-8881

Gracious Living

can be yours in this Guy Graham built home near Wasson High. Quality and richness is expressed throughout. 3 large bedrooms, 2 baths, GE electric kitchen, built-in vacuum system, separate 2 car garage with automatic doors, slate entry, roof extends over patio, best lawn in the area, custom made drapes, and the most exceptional family room with fireplace that you will ever see. For a showing, please call Realtor — Al Clancy, 632-9566, Arnold Burton, 633-0849 evenings —or ask for one of us at SMARTT REALTY CO. 633-5541.

COUNTRY GENTLEMEN

With horses will appreciate this 10 acres, nice large home, stable, shop. Very good deep well and five shares of irrigation. Water on the mesa. ¾ mile NE of Fountain. Call Lloyd Waddle, res. 632-8304 or Don Smith, res. 685-5455.

Berger & Berger, Inc.
431 N. Tejon 634-3759

MOVE IN FREE

with your new VA loan, older 2 bdm home with SP and some furnishings. VA appraised at $9000, and only $67 per month PITI. Call DON HOUSEMAN 633-3568 or 634-6289.

BY OWNER, 3 bedroom house Northeast, 4 years old, low down payment. Assume 5¼% VA loan, 3 appliances, drapes, car-port, patio, and utility room. 1714 Syre Drive. 632-0504.

BY OWNER

Four bedroom brick Northeast, 1¾ baths, basement, garage. Minimum down. 635-4896.

THREE BEDROOM attached garage, many extras, low down payments to present 5% FHA loan. 61 Hayes Dr. Security. 392-3261.

Shepard Styled Homes

HOMES Open Daily
1900 Block Tesla

DRIVE EAST ON CONSTITUTION FROM N. CIRCLE DRIVE

Realtor
415 N. Tejon 635-1537

OPEN UNTIL SOLD

1723 N. Tejon
2 to 5 Every Day

Compare this newly remodeled 5 bedroom, 1½ bath home in newer areas. Large Old Fashioned Dining Room, Music Room, Living Room with fireplace, Sleeping Porch, Finished Room in Basement, Ultra Modern Kitchen, 1 Car Garage, Lot 50 x 190. Near College and on North Tejon Bus Line.

Al Weber, Realtors

BEN CASEY

ORPHAN ANNIE

44—City Property

LOW PAYMENTS

A nice three bedroom home with attached garage, lot fenced in rear with a patio and good landscaping. Up on a hill in one of the best locations in Security. A 4½% loan with payments only $80.00 per month and the price is only $13,-500. Call Howard Pinney.

MAGIC LIVING

Is yours in this beautifully designed home Northeast. It has three bedrooms on main floor with a 4th finished bedroom in basement together with family room and den. Large carpeted living room with stone fireplace, separate dining area. Deluxe kitchen with built-in refrigerator, stove, oven, washer and dryer. Unusual patio and yard. Attached garage. Call Zelma Letsch.

HALEY REALTY AND INSURANCE AGENCY

109 E. Fontanero
Evenings & Sundays call:
Zelma Letsch 633-1528
Jack Odem 634-3171
Roberta Haley 633-9354
Howard Pinney 632-0400

Acre Close In

Good suburban 3 bedroom home with oversized garage. Located close in Northwest. Will take a house in trade or sell V.A. nothing down. Price $12,750. Call DON FORCE eves. 635-5254 or RANDY CASE eves. 636-2144, days 633-3836.

J. L. CASE The Company
620 N. Tejon 633-3836

BY OWNER

Lovely four level home, four bedrooms, three baths, modern kitchen, hot water heat with separate water heater, large heated garage makes a good shop. Large concrete drive. Very sturdy & comfortable home in excellent condition. View in every direction. No agents. $19,800. Open house Sunday 2-6. 2617 W. Bijou. 634-4470.

NORTH

Lovely three bedroom home with large storage room, good lawn and shrubs. Back yard fenced. Sell VA, FHA, or cash to present loan. Payments approx. $90.00. Sid Copeland, res. 634-8950.

Berger & Berger, Inc.
431 N. Tejon 634-3759

KIDS? PETS

Ideal home for family, near Bates School, large yard, big sand pile. Three bedrooms, living room with fireplace, upstairs, two bedrooms, bath, large recreation and utility room, downstairs. By owner. VA, FHA. 3960 Mariposa. 634-6079.

NORTHEAST, spacious, four bedrooms, full basement, built-ins, large yard. 633-9506.

REDUCED TO $41,500 BLACK FOREST

A Physicians scenic dream home, located on a high point surrounded by Ponderosa Pines. Living-dining area 17 x 35 ft. with beautiful copper hooded fireplace. Slate floor entrance and dining area. All electric kitchen. Two bedroom and two baths with extra bedroom or den in basement. Radiant hot water heat. Extra large two car garage. Patio and bar-b-que. Many horse trails in area. 10 acres. For showing, please call C. S. Bromstead. 632-6967.

Vrooman Realty Co.
415 N. Tejon 635-1537

5 BEDROOMS

No qualifying, name your own down payment. This lovely home is only 6 years old and features a fireplace, 2 baths and garage. Call CON GERDES, 633-2090 or

FAITH REALTY CO.
217 E. Fillmore 632-8881

Duplex—V.A. No Down

Here's the opportunity to use your V.A. loan for a home and income. Two 2-bedroom units well located south on well landscaped corner lot. Attached 2 car garage with separate storage units. Call Earl Nichols, United Realty Co. 636-3841 or 633-8570 eves.

VA NO Down, FHA or Low Down. Cash to established Loan, you name the terms. Top NE location 3 bedroom home, 2 baths. Full basement, carpet, drapes, 4 yrs old. Vacant. Call Joe Knipp 634-1761 or Kelley & Knipp Rlty 633-9590.

TWO bedroom, modern home, 900 feet floor space, insulated. Circulating heat, built-ins, with range and hood, 30 gallon water heater, located near the river at Nathrop, Colorado. Box 16.

Close In

Just off Boulder Crescent. 3 bedroom older home in quiet secluded spot. Wall to wall carpeting. Dining room. Priced only $14,950. Call Vern Robison. Eves. 635-5071.

Fine Older

home North. 3 bedroom with large living and dining area and fireplace. Wall to wall carpeting throughout. H.W. Nearly new 2 car garage and fenced yard. We recommend this home as a top buy. Priced $13,200. Call Vern Robison. 635-5071.

Black Forest

3 bedrooms, garage, chicken house. Located on 8 lots, will trade for city property or sell low down and owner carry. Call Bill Snavely. Eves. 632-8867.

Two Brand New

homes ready for immediate occupancy, well designed 3 bedroom plans with full basements and bath and ½, near new schools in choice Northeast location. No down V.A., F.H.A. or 10% down conventional financing available. Call Vern Robison. 635-5071.

ROBISON REALTY
1706 E. Pikes Peak 632-6631

TIME TO BUY Now Showing

New WOODMOOR — beautiful Pine covered, exciting view — one acre sites. 20 minutes from Colorado Springs on Freeway. Choose the spot for your future home NOW — Priced at only $3,500 — easy terms. Call Mary Jane Sellers. 632-6567.

Kissing Camels!

Golf course is so near! Quality built 4 bedroom, 3 bath home with family room, utility room, equipped kitchen, double garage, sprinkler system and a most liveable covered patio! Please call Ruth Bruning 632-3443.

Your Best! With Fireplace!

WEIDMAN & CO.

Open House

2238 McArthur
Friday, Saturday & Sunday
1 P.M. to 5 P.M.

FAITH REALTY CO.

A $76. PAYMENT

CLAYTON
633-1741

Hilltop Location

MELROSE Realtor

TALK ABOUT VIEW!

Berger & Berger, Inc.

OPEN HOUSE

2006 McARTHUR
SUNDAY 1-4 P.M.

Four bedroom, one full bath, 2 ¾ baths with ceramic tile, sprinkler system, wrought iron patio cover and outdoor barbecue, other extras. Owner has moved for health reasons, house is vacant, ready for immediate occupancy. Priced $4500 under owner's cost. For quick sale. Bennett Shellenberger, ED GORAB, your host, 634-8807.

BENNETT SHELLENBERGER
634-8807

pikes peak park

SPROUL HOMES, Inc.

the key to happiness

$99. MOVE-IN
V. A.
Minimum Down -- FHA
$13,500 to $19,950
Models Open 9 to 8 Daily
The Willis Agency, Inc., Realtor

Week End Special
Move in Costs Only $99.50 VA
Priced at only $18,900
Open Today
2730 N. Prospect
IMMEDIATE POSSESSION

This is not a project house. Choice area, 2 blocks to Grade & Jr. Schools, 4 levels, 2200 sq. ft., 1½ baths, finished rec room, attached garage, vent hood and fan, disposal, 220 in kitchen, textured basement walls. Terracotta sills.

Built By John Grizzle Const. Co.
F. E. Chenburg 634-0891
Al Weber Realtors
2919 N. Nevada 633-5561

44—City Property

BY OWNER Northeast, three bedroom, 1½ baths, family room, full basement, fenced yard. Near schools. 4½% GI loan. 1833 Northview Drive.

BY OWNER. All brick, five bedroom early American home with carpeting and fireplaces up and down. $24,500. 2314 Lockhaven Drive. 635-2128.

45—Trailers Wanted

45A—Campers, Coaches

CLARKS MARINE

46—Mobile Homes

LOOK
CRAGMOR TRAILER PARK & SALES

ALFRED'S Travel Trailer Center
302 S. 8th 634-2848

Alfreds Mobile Homes

Take An Airstream

AAA Trailer Sales
A Most Reliable Dealer
4800 N. Nevada 636-5001

47—Motorcycles; Scooters

ALL Coverages for motor scooters, motorcycles, automobiles and all types of home insurance. Fast, dependable claim service available to all. LITTLEJOHN REALTY 520 E. Fillmore. 635-2515.

WILL TRADE 1960 Allstate motorcycle, comparable to motor-scooter for good saddle horse, gentle for children. Call 634-9042 or 632-4218.

48—Sports and Equipment

CLARKS MARINE

Take Over Payments

Busby Motor Co.

49—Farm Equipment

51—Auto Parts & Access.

SPECIAL

53—Autos Wanted

Cash for Clean Cars
Zip's Better Used Cars
225 N. Iowa
ME 3-8164

54—Trucks and Trailers

SPECIAL

47—Motorcycles; Scooters

55—Foreign; Spts. Cars

1956 T-BIRD, radio and heater, white side walls, new engine and paint job, hardtop. Louvered hood and wheel covers, tinted glass, tip-top shape. Call 634-5158.

1958 ISETTA 600, four seater. 1000 miles on complete transmission overhaul and engine modification. Best reasonable offer takes. Call 632-2583.

56—Autos for Sale

NOW
YOU CAN BUY
A NEW
1963 4 wheel drive
JEEP WAGONEER
$2995.00
GLADIATOR TRUCK
$2645.00
A UNIVERSAL JEEP
$1945.00

Higdon & Sons
Motor Company
432 E. Pikes Peak

SALE OR LEASE

1958 MERCURY, $550. 1956 Mercury, $300. 1955 Plymouth, standard transmission, $200. 1954 Chevrolet, Standard transmission, $190. 1954 Ford station wagon, $225. 1942 Ford, $75. Phone 635-0474.

1953 FORD V8, convertible, Ford-o-matic, good white wall tires, radio, heater, good mechanical condition. $295. 632-6205 or 2400 Paseo Rd.

FOR SALE, 1962 Mercury Comet, S22, two door sedan, white with red leather upholstery interior, fully equipped, excellent condition, contact John P. Weekly, 635-8911, Ext. 6141 between 7:30 and 4:30 Monday through Friday, 635-8911, Ext. 2748 any other time, leave message.

60 THUNDERBIRD

2353 E. Hwy. 24
COLORADO SPRINGS MOTORS Ltd.
ONLY AUTHORIZED VOLKSWAGEN — PORSCHE SALES AND SERVICE IN THE PIKES PEAK REGION
634-6645

55 FORD V8 4 speed, ½ ton pickup $695.00 and others. EL PASO MOTORS E. Highway 24. 633-1227.

1955 PLYMOUTH, two door hardtop, standard transmission. Like new. 634-6155.

'29 MODEL A Ford, good condition. 2309 West Platte.

56—Autos for Sale

'56 JEEP wagon, 6 cylinder, hubs, radio, heater, nice. Some financing available. $895. 331 North 30th.

1955 CADILLAC four door, power equipment, good condition, best offer call 392-5039.

56 CADILLAC Sedan DeVille, PS, PB, R & H, very nice. 1808 W. Colo. Ave. 634-6558.

1956 CENTURY Buick, four door hardtop, power steering and brakes. 707 South 8th. 634-9706.

49 JEEPSTER excellent condition, radio, heater, overdrive. DALE & PAUL, 414 So. Tejon. 633-3827.

1955 WILLYS 4 x 4 Pickup, with or without snow blade. DALE & PAUL, 414 So. Tejon. 633-3827.

1959 OPEL Station Wagon, one owner, $795. DALE & PAUL, 414 So. Tejon 633-3827.

1957 V8 Studebaker station wagon, good condition, recently overhauled. 634-5723. 2714 East Bijou.

1959 BUICK La Sabre only $1195.00 Call COLORADO SPRINGS EQUIPMENT CO. 634-4821.

1962 GALAXIE 500, 2 door, Victoria, low mileage, $2795. 392-3729.

1956 CHEVROLET sedan for sale. 636-2791, 634-3671 evenings.

NEXT TO A NEW CADILLAC . . .
These Are the Best BUYS

'62 CADILLAC COUPE DE VILLE ..... $4995.
Local one owner — 19,000 actual miles — Original sage green color is like new — Black natural grain leather interior — All Cadillac power plus seat belts.

'62 CADILLAC SEDAN DE VILLE ..... $5195.
One owner — low mileage — sage green 4 window model, like new tires — all Cadillac power including factory air conditioner.

'61 CADILLAC "60 S" SEDAN ..... $4495.
One owner — low mileage — Laurel finish — matching interior. This is our luxurious Fleetwood model and it is loaded.

'59 CADILLAC "62"6 W SEDAN ..... $2895.
One owner — Silver gray finish — black and white interior — Excellent white walls, all power including factory air conditioner.

LOOK THIS ONE OVER!
1961 JAGUAR "MARK IX" SEDAN
Local one owner — 13,000 actual miles — automatic transmission — sun roof — leather interior — new white wall tires. Many, many English car features — Royal Blue finish is like new.

'56 CADILLAC FLEETWOOD SEDAN ..... $1495.
Local one owner — This car is "a like new '56". Original Black finish — Interior is perfect. All Cadillac power, including Factory air-conditioner. Like new tires.

Many More Makes and Models
SILVER STATE CADILLAC
Bank Rates
22 N. Cascade 633-4633

S-P-E-C-I-A-L
56 Pontiac Safari
2 dr. Station Wagon
C3537A. Automatic transmission, radio, heater, power steering, real clean, one owner
$695

GUARANTEED OK USED CARS

60 Chev. Impala Convertible ... $1895
V8, automatic transmission, radio, heater. R310
62 Chev. Impala 4 dr. ... $2595
V8, automatic transmission, radio, heater, power steering, real clean. P248
59 Plymouth Belvedere 4 dr. ... $1045
V8, automatic transmission, radio, heater. DC367A
59 DeSoto 4 dr. ... $1295
Automatic transmission, radio, heater, power steering, power brakes, air conditioned. T3139B
59 Ford Galaxie Hard Top ... $1395
V8, automatic transmission, radio, heater, power steering. AL215A
58 Chev. Biscayne 2 dr. ... $ 995
6 cyl. standard transmission, radio, heater. AL223A
59 Chev. Impala Sport Cpe. ... $1695
V8, automatic transmission, radio, heater, power steering. C31060A
60 Volkswagen 2 dr. ... $1345
Radio, heater, real clean, one owner. T3210A
62 Plym. Belvedere 4 dr. Wgn. ... $2395
V8, automatic transmission, radio, heater, power steering, power brakes. C3705C
57 Buick 4 dr. Wagon ... $1195
Automatic transmission, radio, heater, power steering, power brakes. C31173A

Open 8 A.M. - 8 P.M. Monday Thru Friday
105 N. Weber
Saturday 8 A.M. to 6 P.M.
Large Selection of Other Models and Body Styles for You to Choose From
632-5591
CHEVROLET CHEVROLET
DANIELS MOTORS, INC.

These Are
LOOK Sure Hit VALUES BUY
From Your Volume Dealer at Cash Savings You'll Enjoy

MANY OTHERS ON DISPLAY
OPEN 'TILL 9 | FINANCING and TRADES

1960 Ford ..... $ 949
Fairlane four door, blue and white, V8, cruisomatic transmission, heater, clean. 2890A.
1961 Falcon $1395
Two door station wagon, red with white top. Standard transmission, radio, heater. 3581A.
1960 Plymouth $1095
Four door station wagon, copper tone, white top, automatic transmission, radio, heater. 3148A.
1962 Ford $1795
Galaxie four door, turquoise finish, standard transmission, radio, heater, sharp car. A3287A.
1962 Ford $1695
Falcon two door, light blue, standard transmission, radio, heater, real clean upholstery. F337A.
1962 Chevy II $1895
Four door sedan, very good compact, red and white, automatic transmission, radio, heater. 360A.
1958 Buick $1195
Limited four door sedan, rose finish, full power, white side wall tires. 3480A.
1958 Oldsmobile ..... $ 995
four door, hardtop, tutone green, automatic transmission, power equipped, white sidewall tires. 3458A.
1959 Ford $1100
Station wagon, biege and white, V8 engine, Cruisomatic transmission, power steering, radio, heater. 3R26.
1958 Chrysler $1099
Two door hardtop, tutone green finish, automatic transmission, power steering, factory air conditioned, white sidewall tires. T390A.
1957 Plymouth ..... $ 495
Two door Savoy, rust colored, V8 engine, automatic transmission, runs real economically. 3775B1.
1953 Ford ..... $ 395
Four door, light green, V8 engine, standard transmission, overdrive, radio, heater. 3770B.

Your Dependable Ford Dealer
DOENGES-LONG
MOTORS INC.
"The Home of White Glove Service"
117 So. Nevada 635-2541

Driver Training To Be Available At Ft. Carson

Driver training will again be available to Ft. Carson dependents, compliments of the Ft. Carson Dads Club.

Girls and boys between the ages of 15½ and 18½ are invited to sign up now in the Youth Center for the six-week course which begins June 10.

The 40 hours of classroom work will be taught by Lt. Anthony J. Bonfanti of the 19th MP Company, a Loyola University graduate who holds a BBA degree in accounting and an LLB in law.

Eight hours behind the wheel in actual driving will be offered each student in the course. Staff Sgt. Donald Mullet and Staff Sgt. Chapman of the 19th MPs will be the instructors, using dual control cars provided by Doenges-Long and Daniels Motors of Colorado Springs.

Plans at this time, according to Bonfanti, are to conduct two classes each morning at the Junior High School. One will be from 8 to 9:30 a.m. and the second from 10 to 11:30. Road work for the students will be conducted between 8 a.m. and 4 p.m.

The 70 boys and girls who completed the training last year were able to use their graduation certificates to qualify for lower insurance premiums.

The course, which is coordinated with the Colorado License Bureau and the American Automobile Association is organized to teach both proper operation of an automobile and obedience of the laws. The "right attitude" is given great emphasis.

Man Pleads Guilty To Hospital Burglary

Ernest Lovato, charged with burglary, appeared before district Judge G. Russell Miller Friday for his preliminary hearing and promptly pleaded guilty. His bond is $7,500.

Lovato, 24, of 941 E. Moreno St. broke into St. Francis Hospital Tuesday. He is not represented by counsel.

July 7 was set for pre-sentence investigation.

STRIKERS, POLICE CLASH

MANILA (UPI) — Dock strikers in Manila's south harbor clashed with club-swinging riot police and non-union dockhands Friday. Press reports said about 100 strikers and several policemen were injured.

Perkins AUTO TRIM
AUTO TOPS-SEAT COVERS
Auto Upholstering
745 E. Pikes Peak 633-9921

INSTRUCTION PROGRAM SIGNUP—Mrs. C. H. Jonson of the City Park and Recreation Dept. signs up Sharon Hekkers of 628 E. Uintah St., and Clark Bouton of 1104 N. Institute St., for the summer instrumental music instruction program offered by School District 11 and the city department. With them is young Bouton's mother, Mrs. Jay Bouton.

(Gazette Telegraph Photo)

* * *

Music Program Registration Is Now Open

The summer instrumental music instruction program being offered by the instrumental music department of School District No. 11 and the City Park and Recreation Department is now open for registration.

The program of six weeks of instruction will start on June 10 at Palmer High School. Gus Jackson will be in charge of the various units which will be taught by members of his school instrumental music program.

Boys and girls who are presently in third through ninth grades are eligible to participate in this six weeks program for a fee of $10 which includes approximately one hour and twenty minutes of instruction daily Monday thru Friday.

Registration may be accomplished in person at the Park and Recreation Office, 1400 N. Glen Avenue.

Additional information may be secured by calling the City Park and Recreation Office, 634-4881, or Gus Jackson, 632-1554.

Litter - caused fires cost the country over $70 million annually, says Keep America Beautiful, Inc. The nonprofit organization also says between 750 and 800 Americans are killed and some 75,000 injured every year as a result of cars hitting or swerving to avoid objects dropped on highways by litterbugs.

Youth Pleads Innocent To Burglary Count

A 17-year old youth pleaded innocent before District Judge Hunter D. Hardeman Friday to burglary, larceny and conspiracy and will be tried June 18.

A motion to dismiss the charges introduced by attorney Clint Cole was dismissed by the judge.

The youth is alleged to have broken into the E-Z Clothing and Jewelers May 4 and stolen a quantity of items worth $60.

Second Burglary Charge Against Springs Youth

A charge of burglary of a room was filed in District Court Friday against Vince Able Garcia also known as Roberto Alnco Atencio, 18, of 617 S. Cascade Ave.

According to information the defendant entered a room belonging to John W. Hale at the Clinton Hotel, 133½ E. Colorado Avenue May 20 with the intention of committing larceny.

Garcia also has an earlier charge of burglary from a room still against him which was filed March 6. He has already pleaded innocent to this and trial date has been set for June 18.

In the new case Judge Hunter D. Hardeman set bond at $5,000.

The United States has 1,500 gas transmission and distribution companies.

Trail Ride Set For Cavalier Riding Club

A trail ride to Rock Creek Canyon is next on the calendar for the Cavalier Riding Club. Starting time is 9 a.m. Sunday.

A noon meal will be served and reservations may be made by phoning the trail boss, Col. (Retired) W. S. Bowers, 632-3523, or Spec. 7 Mary Elizabeth Cuthbert, 635-5436.

The club has applied for membership in the Southern Colorado Horsemen's Association. Wheat-colored western denim jackets with the club patch have been selected as the official club uniform for trail rides.

The club is paying entry fees up to $50 for qualified young members who enter the Colorado Junior Rodeo June 1 and 2. A limit of $7 per rider has been established. CWO Courtney R. Daveport is instructing interested youth every Saturday at 2 p.m. Bowers is handling entry applications.

Carson will host the annual Range Riders warmup ride on June 8 and 9. The Cavaliers are also planning an overnight camping ride June 29-30.

Alamosa Store In Suspension For Illegal Sale

DENVER (UPI) — Sec. of State Byron Anderson Friday suspended the liquor license of an Alamosa liquor store for a week and put three other Alamosa establishments on trial for the rest of the year for selling liquor to minors.

He said he did not order an immediate suspension of the licenses of the three latter establishments in part because law officers had used minors to obtain the evidence.

Anderson held hearings on all three cases Friday. He ordered a 30-day suspension of the license of the Pay-Less Package Liquor Store but held 23 days in aeybance and set the seven-day effective period for May 27-June 2.

He ruled 30-day suspensions for Nazarro's Restaurant and Lounge, the Victoria Hotel Lounge and Scotty's Tavern, but ordered the entire period held in abeyance for the rest of the year, to be imposed if there are further violations.

He said part of the reason he took such action was that Alamosa Police Chief Nyle Langston and State Liquor Officer Dale Dodd used minors, students at Alamosa State College, to get the evidence.

Anderson had said he did not like such tactics "one bit."

Purse Reported Stolen at Store

Viola Mae Smith, 510 N. Prospect St., told police her purse had been stolen at the Hibbard Department Store Friday afternoon, a report said.

Mrs. Smith said she had put the purse down in the store and when she went to pick it up it was gone. She said the purse and contents were worth $7, according to the report.

Attempted Garage Arson Reported

Police reported an attempted arson in a garage owned by Mrs. Evelyn Holmberg, 317 E. Caramillo St., sometime Thursday night.

Mrs. Holmberg told police that some burning papers were stuffed thru a crack in the garage door, according to the report.

CANDY KITCHEN
"Just Good Candies"
326 N. Tejon 635-1375

Three Women Guilty of Breach of Peace

Three housewives were found guilty of breach of the peace and received $25 suspended sentences Friday in Municipal Court.

Judge Allan Asher advised the women to stay at home and out of the bars from now on.

Angelene Lasco, 3315 N. Prospect St., Mary Green, 3629 W. Pikes Peak Ave. and Betty Anderson, 1039 Market St., all in their twenties, has been accused of throwing bar towels and breaking glasses in a local tavern.

They denied the charges but two of the women admitted they had been noisy. Judge Asher dismissed riotous conduct and drunkenness counts against the trio.

Michael McLaughlin, 22, of Colorado College, was fined $25 after he pled guilty to careless driving. A charge of reckless driving was dismissed after he pled guilty to the lesser charge.

Alfred Kendrick, 35, Palmer Lake was fined $100 for drunkenness. However, $75 of the fine was suspended provided he doesn't appear before the court on a similar charge for one year.

John Roybal, 22, 321 S. 8th St., had his case continued until June 5th. He is accused of drunkenness and indecent exposure and behaviour.

Judge Asher dismissed the case against James Reinhart, 66, 805 S. Tejon St., at the request of Reinhart's wife who had lodged a complaint accusing him of being drunk and disorderly.

The judge ordered forfeiture of a $25 bond posted by Joseph Trujillo, 33, 321 S. Conejos St. Trujillo failed to appear to answer charges of drunkenness and breach of the peace.

George Prioleau, 46, of Denver, was fined $25 (suspended) for drunkenness.

Cahill Parole Extension Motion Granted

A motion for a six-month parole extension for John M. Cahill was granted in District Court Friday by Judge David W. Enoch.

Cahill, 21, formerly of Ft. Carson and now of Denver, received a one-year sentence in county jail Aug. 3 of last year after pleading guilty to involuntary manslaughter. The original charge of manslaughter was dismissed.

The defendant administered a fatal beating to a 14-month old girl, the child of Twilla Roberson whom he subsequently married. He was released from jail March 8 of this year.

Cahill's attorney, Jerry Bennett, explained his client wished further time to pay the court costs which should have been completely paid up by the end of his parole term, June 8. He had a steady job, Bennett said, and had been meeting his courtcommittments at the rate of $25 every pay day. He had other debts, the attorney explained, approximately $1,500, some of them incurred by his wife.

After questioning Cahill regarding his attitude which apparently had been one of defiance and non-cooperation when he was paroled, the defendant assured him hed had changed and the extension was granted.

Spring Snows Close Highway

ESTES PARK (AP) — Spring snows during this week forced the closing of 12,183-foot Trail Ridge Road today.

The State Highway Department gave no indication how long the mountain route across the Continental Divide will be closed.

The road linking Estes Park and Grand Lake across Rocky Mountain National Park was opened only recently — one of the earliest openings in history—following sub-normal winter snows.

Mostly Malarky

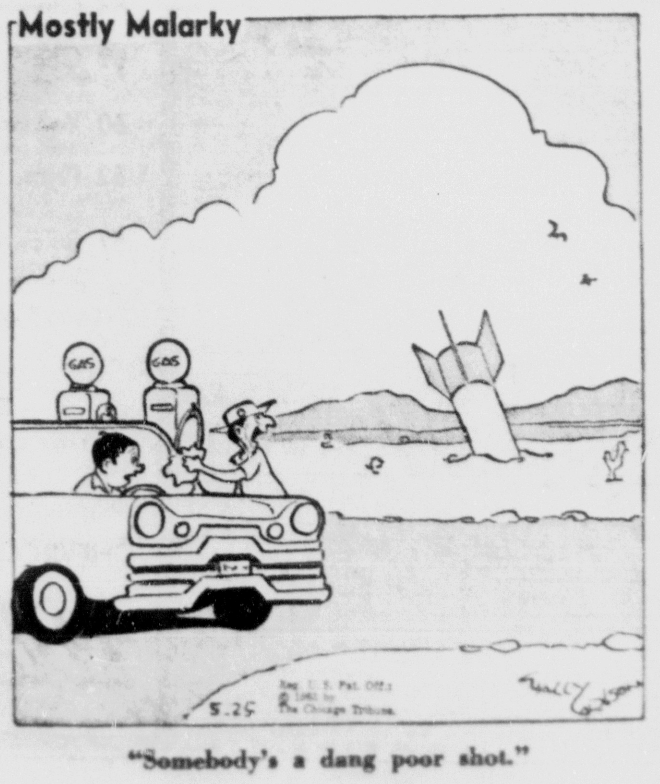

"Somebody's a dang poor shot."

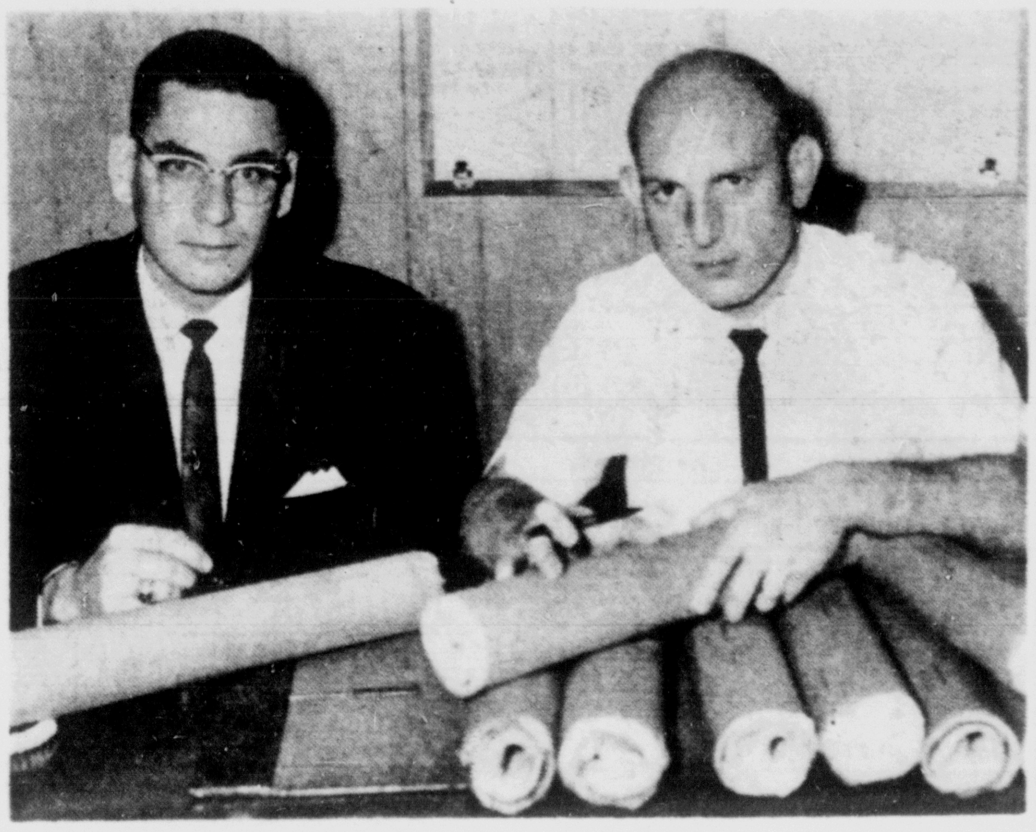

VACATION EDITION SENT TO COLLEGES—Dr. Robert E. Salsman, left, and Dr Lewis H. Silverstein, officials of the El Paso County Chiropractic Association, address copies of the Gazette Telegraph vacation edition which the association is sending to chiropractic colleges thruout the United States and Canada. A spokesman for the group said, "The association felt the well-planned vacation edition would stimulate the interest of students in colleges thruout the country in establishing professional practices in Colorado and Colorado Springs. There is a great need for many more chiropractors in the state. Many cities do not have chiropractic services available and larger cities are understaffed."

Driving Under Suspension Brings $50 Fine

Driving while under suspension cost Erminio Marquez, 37, of 2821 N. Beacon St. $50 and costs in Justice of the Peace H. C. McShane's court Friday. Marquez was ticketed on North Circle Drive Friday by State Patrolman Gordon Baumgardner.

An Ent man, Donald Gray High, 26, received a $20 fine and costs for speeding. According to State Patrolman Kenneth M. Smith the defendant was driving at 50 miles per hour in a 35 zone on U. S. Highway 85-87 Sunday.

State Patrolman C. W. Hubbard ticketed Donald Gene Lanez, 25, of 552 Warren Ave. for careless driving Sunday on East Brookside Street. He was fined $15 and costs.

Passing on the left where prohibited and traveling at 60 miles per hour in a 45 zone cost Lorraine Rosvald Wheeland, 38, of 137 Hayes Dr. $25 and costs. She received the summons May 10 on Colorado Highway 27 from State Patrolman Al Smith.

State Patrolman J. E. McDaniel cited Charles Ernest Batte, 30, of 1021 Montrose Ave. According to the patrolman Batte was guilty of careless driving on Montrose Avenue May 15. A fine of $15 and costs was imposed.

Police Officer Connie Spence ticketed James Arlen Hanson for driving with an expired temporary permit on North Nevada Avenue May 18. Hanson, 28, of 627 E. Boulder St. received a $10 fine and costs.

Allen W. Schwartz Died Here Friday

Allen W. Schwartz, 1110 Claiborne Rd., died Friday at a local hospital. He was a retired farmer and had been a resident for 18 years. He was born in 1889 in Green Bay, Wis.

Survivors are his widow, Mrs. Vera Schwartz, Colorado Springs; a daughter, Mrs. William Critchfield, Colorado Springs; two sons, Jack Schwartz, Sacramento, Calif., and Bob Schwartz, Calgary, Canada; a grandson, Bill Schwartz of Colorado Springs and six other grandchildren; three sisters, Mrs. Stanley Hildebrand, Arcadia, Calif., Mrs. R. A. Graf, Milwaukee, Wis. and Mrs. Carl Himmelstein, also of Milwaukee; two brothers, Herman Schwartz, San Antonio, Tex. and Hugo Schwartz, White Water, Wis.

Funeral services will be held at 2 p.m. Monday in the Law Drawing Room with the Rev. Dr. Ben F. Lehmberg officiating. Burial will be in Evergreen Cemetery.

Tire Taken From Car At Parking Place

Joe Abeyta, 220 S. Hancock Ave., got into his car and started to drive off Friday morning and it seemed to him he had a flat tire, police said.

Abeyta got out of the car to check the rear tires and noticed the tire and rim were missing from one of the wheels, according to the report.

The theft occurred sometime Thursday night, police said.

Failure to Obey Summons Brings Driver Fine

A Ft. Carson man, Orville Boyd, 36, was fined $5 and costs in Justice of the Peace James F. Quine's court Friday for failure to obey a traffic summons. He was also fined a further $3 and $4 costs on the original charge, not having adequate hand or foot brakes. State Patrolmen Andrew Murin and C. W. Hubbard ticketed him April 22 on U. S. Highway 24.

Leon Keith Storm, 21, of 224 Steven Dr. paid a $15 fine and costs for parking on the paved portion of the highway and not having a valid Colorado operator's licnese Wednesday. Hubbard gave him the ticket on Kelker Road.

State Patrolman John L. Baker cited David Lee Ragulsky, 22, of Pueblo and charged him with driving at 90 miles per hour in a 70 zone on U. S. Highway 85-87 April 28. A $20 fine and costs was imposed.

Eloise Scott, 26, of Ft. Carson paid a $5 fine and costs for having no valid operator's license when driving on Colorado Highway 115 May 10. The officer was State Patrolman J. E. McDaniel.

State Patrolman Ken Shiflet issued a summns to Edwin Ray Wilson, 69, of 3210 Pennsylvania St. as he was driving on the wrong side of a divided roadway. The violation happened on Columbine Boulevard May 17 and a $5 fine and costs was imposed.

Making a right turn from the wrong lane on South Tejon Street May 3 cost John Edgar Mays, 44, of 6 Spencer Ave. $5 and costs. State Patrolman J. E. McDaniel was the officer.

James Patrick Langer was charged with careless driving on U. S. Highway 85-87 May 16 and fined $10 and costs. Langer, 26, of Littleton, was ticketed by State Patrolman Ken Shiflet.

Shiflet also gave a ticket to John J. Green, 41, of 2616 Concord St. as he was driving the wrong way on a four-lane divided highway. The violation happened May 16 on U. S. Highway 85-87 and Green paid a $5 fine and costs.

Speeding on Colorado Highway 25 cost Edward Albert Stringer, 41, of 124 S. Black Forest Road $10 and costs. According to Shiflet the defendant was traveling at 80 miles per hour in a 70 zone.

Lumber at Building Site Reported Stolen

Lumber valued at about $20 was stolen from a Quality Craft Homes construction site at 601 N. Nevada Ave. sometime Thursday night, according to a police report.

Jack Crandell, 1666 Dorchester Dr., reported the theft to police, the report said.

Life expectancy in the U. S. has rise nfrom 47 to 70 years.

NO MATTER!
No matter how far you live from Audubon Heights, it will be worth the trip just for a hair-cut at the AUDUBON BARBER SHOP! NOW 4 chairs! Barbers—Orsak, Park, Stills and Fox. At Audubon Shopping Center.

Defendant Gets Deferred Sentence Friday

Richard Horace Bodhaine Jr. received a deferred sentence and was placed on probation Friday by District Judge David W. Enoch on the understanding he undergoes psychiatric treatment.

Bodhaine, 24, of Ramah, was accused of forgery. He gave a $49.32 check to Drive-In Liquors, 404 W. Colorado Ave. March 9 and pleaded guilty May 8.

The defendant told the court under direct examination conducted by counsel Lee Goodbar that he had been examined by several psychiatrists at his own expense and that treatment had been recommended. He indicated his willingness to have himself committed to an institution should probation be granted.

Betsy Louise Copeland, 20, of Denver, was also given a deferred sentence and probation for larceny. The first count of the charge, burglary, was dismissed after she pleaded no contest to count two, larceny, May 3.

Testimony was given by John Orwig of the police department.

Miss Copeland, posing as a magazine saleswoman, entered the home of Mr. and Mrs. A. D. Kuhns, 816 Bonfoy Ave. April 5 and took $133.

Later the defendant was given probation. She wept bitterly and Marie Robertson who was sitting in the body of the court.

Rations to Roll Out to Meet Division Convoys

Nearly 10,000 A rations — the same type that are served in mess halls at Ft. Carson — will roll out of the mountain post today, Sunday and Monday before dawn to meet the approaching 5th Infantry Division convoys.

Post Transportation motor pool will send Lawrence Otey and Jackson Wiley with the tractor-trailer rigs to Laramie, Wyo., while Spec. 4 Walter Haynes and Pfc. Stewart White will supply the bivouac near Delta on Saturday.

Sunday truckers to the two sites will be Ben Hawkins and Dave Maestas to Delta and Pfc. Don Stephens and Pfc. Edgar Weakley to Laramie.

The final haul to Wyoming only will be made on Monday.

The Red Diamond division was supplied with rations at the midpoint in its six-day trek across the west from Hill Air Force Base, Utah, and Mountain Home Air Force Base, Idaho. The first and last night stops for the 5th are at Laramie and at Delta.

Largest ration haul will be on Monday when 4,811 are trucked out.

A survey of state sanitary engineers has disclosed that 4,244 new sewage treatment plants are required in the nation.

GERANIUMS
79c each
$8.50 Dozen
PETUNIAS
69c each
OPEN SUNDAYS
THRIFTY RANCH MARKET
1421 S. Nevada

Man Accused Of Forgery Found Sane

John C. Dietz accused of forgery, has been found legally sane by Dr. Glenn V. Karcher.

In District Court Friday counsel Brian Mullett told the presiding judge David W. Enoch that his client has a long history of mental illness and that he wanted him to be tried on the sanity issue.

The judge set term day, July 9, for trial setting. Dietz, 44, of Sedalia, pleaded innocent and innocent by reason of insanity, April 12. He is alleged to have given a $35 check March 7 to Golf Acres Liquors.

Other cases continued by the judge included Florence L. Toms, 35, of 3203 Crestmoor Rd. charged with no account check.

According to information the defendant gave a $20 check to the Palmer House April 16.

Arraignment date was set for June 7.

Charles Richard Martin will be arraigned May 31.

Martin, 35, of Wichita, Kan. is accused of larceny from the person and alleged to have taken a man's diamond ring from Leland E. Wiles March 19.

The defendant told the court he had no money and lawyer Albert Nelson was appointed to represent him.

Montell Dunn appeared for the district attorney's office.

Spot Bid Sale Items May Be Seen at Carson

The Pueblo Defense Surplus Sales Office announces a one location Spot Bid Sale for June 20. All materials are located at Ft. Carson and may be inspected from May 31 through June 20.

Some 74 lots of material, including mens clothing, shop and hand tools, electrical transformers and kitchen equipment will be offered for sale.

A complete list and description of all material may be found in Spot Bid Sale catalog No. 35-S-63.56, available from the Pueblo Defense Surplus Sales Office, Pueblo Army Depot, Pueblo, Colo.

For additional information and inspection of material for sale contact G. F. Hardcastle, Ft. Carson property disposal officer, phone 633-6644, extension 514 between the hours of 8 a.m. and 3 p.m. Monday through Friday. Legal holidays excluded.

Two Defendants Plead Innocent

The defendants pleaded innocent in District Court Friday.

The first was William E. Capps, 30, of Peyton, charged with no account check. Information states he gave a $7.50 check to Kenny's Fine Liquors Feb. 5. The trial date will be set July 9.

Capps was to be tried Tuesday on a further charge of forgery but the district attorney's office vacated the date and dismissed the charge Friday.

Freddie Smith, accused of larceny from the person, will also have his trial date set July 9.

Smith, 22, of 17 W. Costilla St. is alleged to have robbed Neal Jackson of his wallet containing $91 May 4.

The judge was David W. Enoch and Montell Dunn represented the district attorney's office.

Doctor Designed!
Doctor Recommended!
BEAUTEE-FIT CIRCLE-LIFT
The original NURSING BRA

EXCLUSIVE FEATURES
1. Ingenious automatic adjustment keeps cups always in position as breasts expand and contract.
2. Adjustable flannel padded shoulder straps with Parva buckle, drops cap away when nursing.
3. Flaps let down easily and quickly so bra is not removed for nursing.
—or—
Select the especially designed MATERNITY BRA for complete support and comfort . . . Inner pocket front lacing and wide pleats provide for 2-inch extra expansion.
Cradle time maternity fashions
315 N. Tejon 635-1372
Still downtown yet out of the heavy parking area

HATCH'S Where Every Day Is SALE DAY
SLEEP AWAY YOUR BACKACHE ON OUR
NEW
SPRING AIR
BACK SUPPORTER
MATTRESS

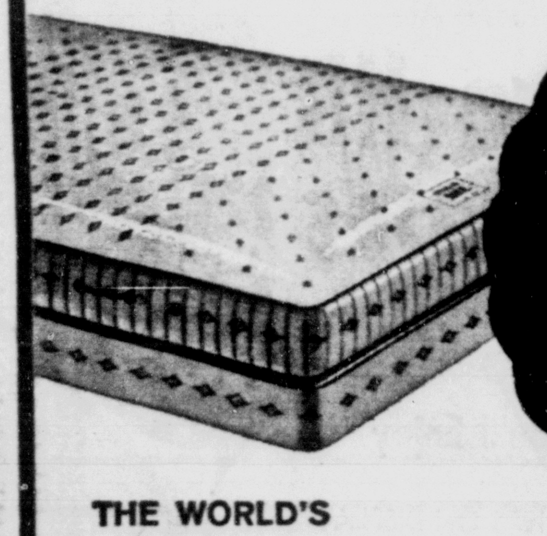

THE WORLD'S MOST MARVELOUS MATTRESS
$1.75 a week
Twin or Full Size Mattress and Matching Box Spring.
• Only Spring Air has the famous Karr "Free End" Coils that provide surface comfort and firm inner support.
• Exclusive "Health Center" construction.
• Beautiful, extra heavy Candace Gold Print covering.
• Matching Box Spring prolongs mattress life and provides better support.
• Also available in foam rubber.
Buy It Now - Take 6 Months to Pay
No Interest of Carrying Charges
QUALITY LINES-POPULAR PRICES-EASY TERMS
HATCH'S
HATCH AND COMPANY
Open Wed. and Fri. Evenings
28 S. TEJON 633-7738

GAZETTE TELEGRAPH
PIKES PEAK REGION
COLORADO SP[illegible] SATURDA[illegible]
MAGAZINE

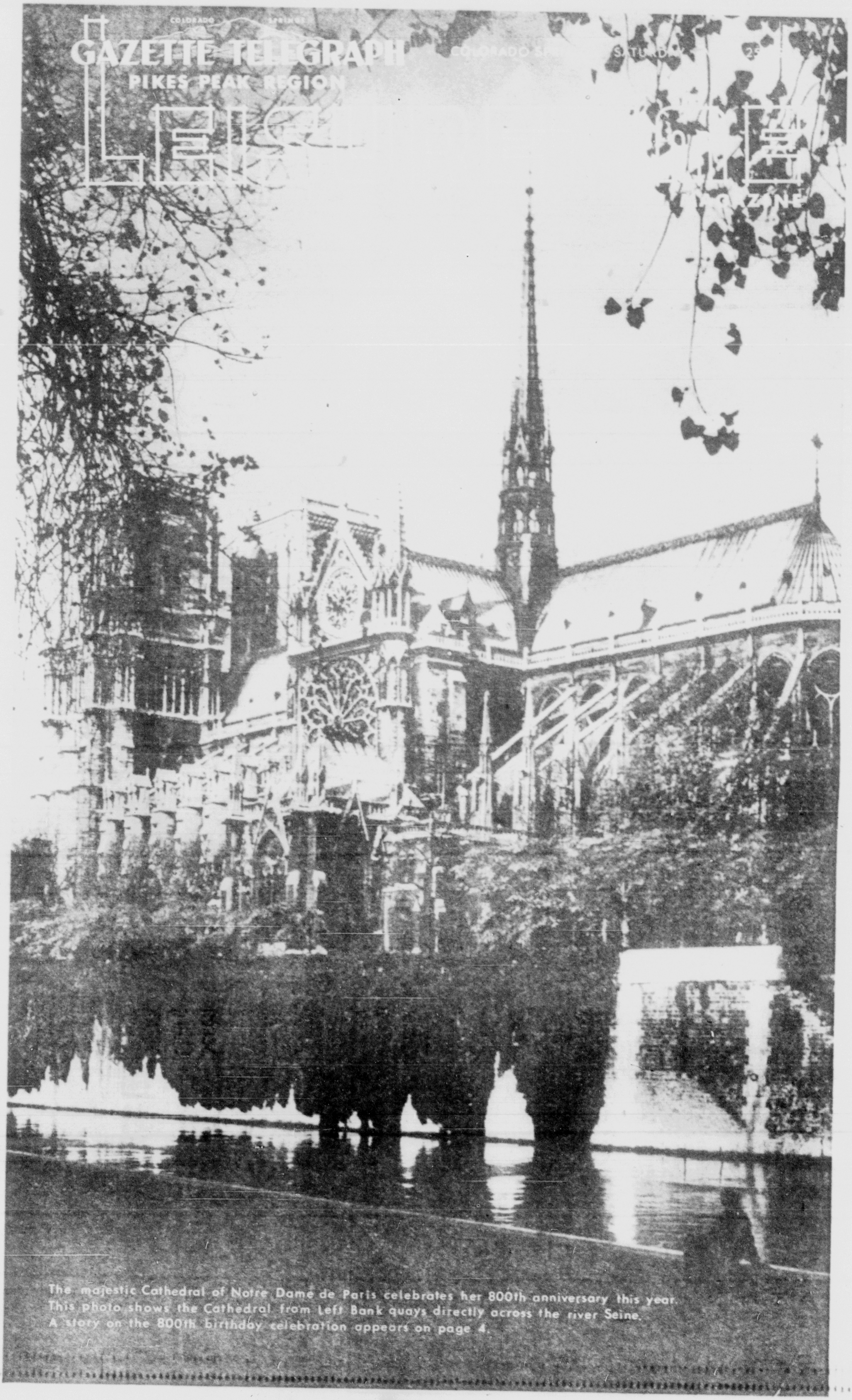

The majestic Cathedral of Notre Dame de Paris celebrates her 800th anniversary this year. This photo shows the Cathedral from Left Bank quays directly across the river Seine. A story on the 800th birthday celebration appears on page 4.

MARLON BRANDO EIJI OKADA

Durward Kirby, "Candid Camera" host and Garry Moore's comedy side-kick, has been working with Moore since their Chicago radio days in 1939.

* * * * * *

'Ugly American' Next at Ute

Torn T-shirts fade into oblivion for Marlon Brando in his starring role for Universal's "The Ugly American," the next hit at the Ute Theatre.

Co-starring are Sandra Church, Eiji Okada and Pat Hingle with Arthur Hill, Jocelyn Brando and Reiko Stao in key supporting roles.

The film, based on the best-seller novel by William J. Lederer an Eugene Burdick gives the star what he describes as his first suit-and-tie vehicle. There's not a single scene in which he couldn't pass for a fashion plate.

Producer-director George Englund felt that as a representative of the United States an ambassador should look as well turned out as the country's commander-in-chief. Thus his ambassadorial gear was ordered from the same tailors who outfit the man in the White House.

To thrust himself into the character he is portraying Brando came up with a neatly trimmed home-grown moustache, the first he has ever sprouted for a screen role.

He wore a moustache in "Viva Zapata," one of his early film hits, but it wasn't his own, having been provided by the studio's make-up magicians.

For the first time in his spectacular career Brando is teamed, in "The Ugly American with his sister, Jocelyn, who appears as Emme, a nurse, wife of Pat Hingle.

Honolulu Beach Opens June 1

HONOLULU — An inviting new beach, the man-made sands of Magic Island off Honolulu's Ala Moana Park, opens to swimmers approximately June 1.

Also bowing in in June with elaborate oriental fanfare, is the $1.8 million Waikiki Grand Hotel. Its ten stories, providing sweeping views of Diamond Head and the Koolau mountains, include a Japanese-style wing with 40 rooms and kitchenettes.

Other features will be a Japanese furo (bathhouse), traditional Japanese restaurant, gift shop and bar.

NOW AT YOUR WESTLAND THEATRES

CHIEF 21st & E. PIKES PEAK
Doors 12:45 — Shows 1:00
75c Till 2 Then $1.00
IT'S BIG! BIG! BIG!
GIANT
ELIZABETH TAYLOR
ROCK HUDSON
JAMES DEAN
Color at 1:00, 4:42, 8:24
EXTRA! LAFFY COLORTUNE!

8th STREET 8TH STREET & BROOKSIDE
Gates 6:30 — Shows 7:40
Adults 75c — Kids Free
TONITE ONLY!
3 FEATURES 3
RICHARD BASEHART "SAVAGE GUNS"
Color at 7:50 Only!
Jane FONDA Tony FRANCISCA
"PERIOD OF ADJUSTMENT"
At 9:25 Only!
WILLARD PARKER
"THE HANGMAN"
At 11:27 Only!

PEAK 115 E. PIKES PEAK
Doors 12:45 — Shows 1:00
$1.00 Till 2 Then $1.25
Children 50c
Students & Military $1.00
Devil May Care Charmer!
SOPHIA LOREN as "Madame"
In Technicolor
At 1:00, 2:47, 4:53, 6:59, 9:05
Laffy Colortoon

SKY VIEW 1600 SOUTH 21ST
Gates 6:30 — Shows 7:45
Adults Only $1.00
One Showing at 8:10
How Did They Ever Make A Movie of Lolita?
FOR PERSONS OVER 18 YEARS OF AGE
LOLITA
JAMES MASON · SHELLEY WINTERS
PETER SELLERS · SUE LYON

NOW! FIRST RUN AT TWO THEATRES!
AIRCADIA 3201 E. HIGHWAY 24
AND THE
VISTA VIEW ACROSS FROM SECURITY
Gates 6:30 — Shows 7:40
Adults 75c — Kids Free
TERRIFYING SUSPENSE
MILL OF THE STONE WOMEN
Color at 7:40, 11:03
PLUS 2nd Hit!
ANGIE DICKINSON
"I'LL GIVE MY LIFE"
At 9:33 Only!

STARLITE EAST HIGHWAY 24
Gates 6:30 — Shows 7:40
Adults 75c — Kids Free
TONITE ONLY!
DUSK TO DAWN
5 BIG HITS 5
LAURENCE HARVEY "ROOM AT THE TOP" At 7:50 Only!
ALBERT FINNEY "Saturday Night and Sunday Morning" At 9:25 Only!
PEGGY CASTLE "Oklahoma Woman" At 11:05 Only!
CONNIE STEVENS "The Party Crashers" At 12:35 Only!
You'll Scream "Jack the Ripper" At 1:51 Only!
No Advance in Prices
Come Early—Stay Late

MOVIE CALENDAR

Sun	Mon	Tue	Wed	Thu	Fri	Sat
						1
2	3	4	5	6	7	8
9	10	11	12	13	14	15
16	17	18	19	20	21	22
23/30	24/31	25	26	27	28	29

AIRCADIA DRIVE-IN

NOW SHOWING — Scilla Gable in "Mill of the Stone Women," in color plus Angie Dickinson in "I'll Give My Life."

STARTING WEDNESDAY — Carl Ottosen in "Reptilicus," in color, plus Vincent Price in "Tales of Terror," in color.

BROADMOOR

NOW SHOWING — Howard DeSilva in "David and Lisa."

CHIEF

NOW SHOWING — Elizabeth Taylor, Rock Hudson and James Dean in "Giant," in color.

STARTING WEDNESDAY — "The Day of the Triffids," in color starring Howard Keel, Nicole Maurey and Janette Scott.

8TH ST. DRIVE-IN

LAST TIME TONIGHT — Jane Fonda in "Period of Adjustment," plus Richard Basehart in "Savage Guns," in color plus Willard Parker in "The Hangman."

STARTING SUNDAY — Dean Martin and Lana Turner in "Who's Got the Action" plus William Holden in "Satan Never Sleeps."

STARTING WEDNESDAY — Jerry Lewis in "The Delicate Delinquent," plus Jerry Lewis and David Wayne in "The Sad Sack."

FINE ARTS CENTER

TUESDAY — "Merry Andrew," Danny Kaye comedy with Pier Angeli and Patricia Cutts in color, 2:30, 7:05 and 9 p.m.

PEAK

NOW SHOWING — "Madame" starring Sophia Loren, in color.

STARTING WEDNESDAY — "Mutiny on the Bounty," starring Marlon Brando and Trevor Howard in color.

SKY VUE DRIVE-IN

NOW SHOWING — James Mason and Sue Lyon in "Lolita."

STARTING WEDNESDAY — Kenneth Conners and Leslie Phillips in "Carry on Teacher."

STARLITE DRIVE-IN

TONITE ONLY — Albert Finney in "Saturday Night and Sunday Morning," Laurence Harvey in "Room at the Top," Peggie Castle in "Oklahoma Woman," Connie Stevens in "The Party Crashers," "Jack the Ripper."

NOW SHOWING — Albert Finney in "Saturday Night and Sunday Morning," plus Laurence Harvey in "Room at the Top."

STARTING WEDNESDAY — Susan Baxter in "Have Figure, Will Travel," plus Carol Baker in "Something Wild."

UTE

NOW SHOWING — Alfred Hitchcock's "The Birds," in color with Rod Taylor, Jessica Tandy, Suzanne Pleshette and 'Tippi' Hedren.

NEXT ATTRACTION — Marlon Brando in "The Ugly American" in color with Sandra Church, Eiji Okada and Pat Hingle.

VISTA VUE DRIVE-IN

LAST TIME TONIGHT — Scilla Gable in "Mill of the Stone Women" in color plus Angie Dickinson in "I'll Give My Life."

STARTING SUNDAY — William Holden and Lili Palmer in "The Counterfeit Traitor" plus Audie Murphy in "Six Black Horses."

STARTING WEDNESDAY — Fred MacMurray and Jane Wyman in "Bon Voyage," in color, plus Tony Curtis in "The Outsider."

Vista-Vue Sets 'Bon Voyage'

James Neilson, one of the most talented and respected directors in Hollywood today, handled the directorial reins on Walt Disney's new Technicolor romantic-comedy, "Bon Voyage!" starting Wednesday at the Vista-Vue Drive-in.

Neilson, whose colorful career has taken him from the Broadway stage to television and motion pictures in the film capital, 's currently under contract to Walt Disney Productions, for whom he directed the popular "Texas John Slaughter" series for TV and the recent box-office smash, "Moon Pilot" starring Tom Tryon, Dany Saval, Brian Keith and Edmond O'Brien.

The co-feature, "The Outsider," stars Tony Curtis.

8th St. Adds Extras Tonight

The 8th Street Theatre has added an extra feature to the regular program for tonights showing only

Scilla Gable is starred in "The Mill Of The Stone Women"; Angie Dickinson heads the cast in the second feature, "I'll Give My Life," and the third and bonus hit, "The Hangman," stars Willard Parker.

No extra admission is charged for the bonus program.

The BROADMOOR THEATRE
NOW SHOWING
Daily At 8:00 P.M.
"BEST AMERICAN FILM OF 1962!" —Time Magazine
DAVID & LISA
AN UNUSUAL LOVE STORY!
KEIR DULLEA
JANET MARGOLIN
HOWARD DA SILVA
MATINEE SUNDAY 2:30 P.M.

UTE 126 E. PIKES PEAK AVE.
Doors Open 12:30
75c to 6
See From The Beginning
No Seating Final 20 Minutes
Features 1:00, 3:08, 5:16, 7:24, 9:32
ALFRED HITCHCOCK'S "The Birds"
TECHNICOLOR

Ute Theatre Shows 'The Birds'

Alfred Hitchcock understated it when he said of his latest thriller, "The Birds," Universal release now showing at the Ute Theatre, "It could be the most terrifying film I've ever made."

It is. Opening day audiences, even those who expect shock and excitement from a Hitchcock work, were stunned by never-before-seen passages showing tens of thousands of birds in massed attack on people.

Starring Rod Taylor, Jessica Tandy and Suzanne Pleshette, and introducing 'Tippi' Hedren, the new Hitchcock production also develops a stronger and more emotional personal story than any of his previous films.

This aspect of the screenplay, written by Evan Hunter and based on a Daphne du Maurier story, makes the audience impact of the unprecedented bird violence all the greater.

'Madame' in Final Week at Peak

The delightful interpreter of "Two Women" and "Boccaccio '70," Sophia Loren, who earned the coveted "Oscar" as "Best Actress," essays a most extraordinary character ... a woman of the people ... in "Madame," now showing at the Peak Theatre with performances at 1, 2:47, 4:53, 6:59 and 9:05 p.m. daily.

Miss Loren was attracted to the part of Catherine Heubscher or "Madame Sans Gene" because she found the personality of the role similar to that of the character she portrayed in "Two Women."

She discovered both to be strong and quickwitted — temperaments of women of the people — each a bit Moravia ("Two Women"), a bit Sardou ("Madame"). "Sans Gene," which means "uninhibited, Carefree," is the nickname for a laundress who rose to become a woman of noble rank, yet still retained her "lower class" personality.

'Carry On' Next At Sky Vue

Those who roared with laughter at the fabulous "Carry On" comdies will be cheered to know that "Carry On Teacher" is starting Wednesday at the Sky-Vue Theatre.

Ted Ray, Kenneth Connor, Kenneth Williams, Hattie Jacques, Joan Sims, Leslie Phillips, Charles Hawtrey and Rosalind Knight are all at their brilliant best.

Produced by Peter Rogers, the firm gives ample scope to the commedians who endeared themselves to the public by their crazy antics in the previous "Carry On" hits.

Currently showing is "Lolita," starring James Mason and Sue Lyon.

Kaye Comedy Next at FAC

"Merry Andrew," first-rate comedy making full use of the talents of Danny Kaye, will be shown at the Fine Arts Center at 2:30, 7:05 and 9 p.m. Tuesday

Based on a story by Paul Gallico, the movie once again proves that Kaye ranks with the great clowns of all times who are not necessarily funny because of what they do but because of what they are.

In this story, Kaye has a strenuous comic workout as an English schoolmaster.

He becomes involved with the circus and especially with the girl on the flying trapeze played by Pier Angeli.

To the tune of some very fine Johnny Mercer songs, Kaye works out his romantic entanglements and clowns, as only Kaye can clown, with the circus personnel, particularly a chimpanzee who is a perfect associate clown.

The movie is in CinemaScope and color.

HOWARD KEEL JANETTE SCOTT NICOLE MAUREY

* * *

Fiction Thriller Next at Chief

A science-fiction thriller, "The Day of the Triffids," starts Wednesday at the Chief Theatre.

Starring Howard Keel, Nicole Maurey, Janette Scott and Kieron Moore, the movie tells of the horrible effects of a meteorite shower, its brilliance leaving most of the world's population against civilization by the triffid, mysterious prolific, mobile plant which strikes out at humans with a lethal stinger.

Keel, Miss Maurey, Miss Scott and Moore are among those who miraculously escape blindness. Keel, as an American seaman hospitalized in London at the time the meteorites flash with blinding brilliance, and Miss Maurey, a chatelaine, join to care for large numbers of the visionless, until forced to flee for their lives from the triffids.

Unknown to them, a man-wife team of scientists (Miss Scott and Moore) labor in a lighthouse home laboratory in an effort to find a way of destroying the man-killing plants.

Stuffed Frankfurters

Next time you're looking for a different way to prepare a quick frankfurter meal, try this delicious idea. Cut frankfurters, lengthwise, but not quite thru. Stuff with a mixture of pickle relish and minced onion. Place under the broiler to heat.

'Mutiny' Opens Soon at Peak

The dramatic story of HMS Bounty and her men, with its adventure, romance, violence and mystery has been the basis of literally hundreds of books.

One of these, "Mutiny on the Bounty," by Charles Nordhoff and James Norman Hall, has now been made into an elaborate picture which follows the story of the ship's historic mutiny in the South Pacific on April 28, 1789.

"Mutiny on the Bounty" opens Wednesday at the Peak Theatre on an unlimited engagement with performances at 1, 4:30 and 8 p.m. daily.

Filmed in and around Tahiti, amid actual locales, the picture stars Marlon Brando, Trevor Howard, Richard Harris, Hugh Griffith, Richard Haydn, a lovely 19-year-old Polynesian beauty named Tarita, and a group of British, Irish and Australian actors.

* * *

MARLON BRANDO HMS BOUNTY CREW

Five Features At Starlite Now

The Starlite Drive-in Theatre is showing tonight only, five hit feature pictures. There is no extra admission for the added features.

The first action hit on the program is "Saturday Night and Sunday Morning," starring Albert Finney, and "Room at the Top," starring Laurence Harvey, then Peggy Castle in "Oklahoma Woman," Jack Hawkins in "Jack The Ripper," and the final hit "The Party Crashers," starring Connie Stevens.

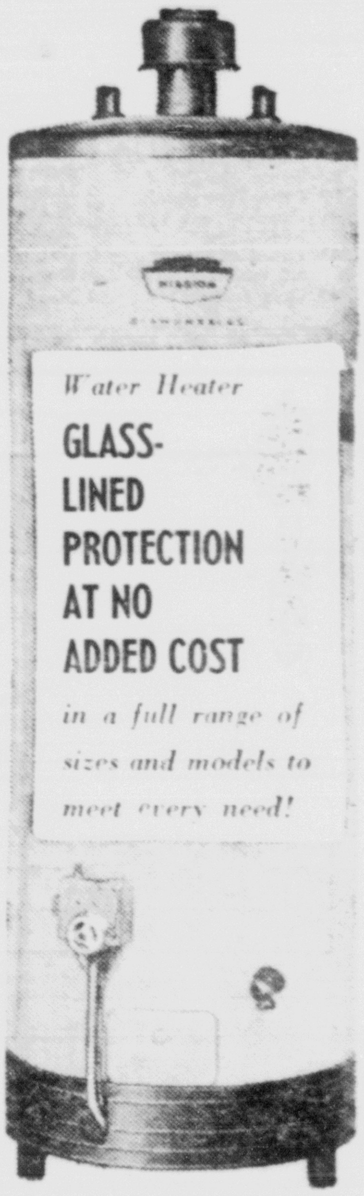

GAFFERS & SATTLER
MISSION
OLSON
PLUMBING & HEATING CO.
116 N. Weber 635-3564

Plan Your Vacation

DENVER — "The more planning you put into your family vacation, the more successful it's going to be," according to C. O. Dunstan, President, Colorado Petroleum Council, commenting on the action of Gov. John A. Love in proclaiming May 27 — June 2 as the third annual Vacation Planning Week to be observed in Colorado.

Sixty-four mayors from thruout the state have joined Governor Love in directing attention to Vacation Planning week by proclamations.

'Reptilicus' Thrill Next at Aircadia

Imagine an indestructible prehistoric monster on a terrifying rampage in today's atomic-jet age!

Imagine an awesome beast from the dim reaches beyond the earth's ice age reborn in the 20th Century to wreak destruction upon a helpless civilization!

All these nightmares and more come vividly to life in full color in American International's mighty science fiction thriller, "Reptilicus" which opens Wednesday at the Aircadia Drive-in Theater.

"Reptilicus," starring Carl Ottosen and Ann Smyrner, tells the fantastic story of the accidental unleashing upon the world of a prehistoric monster born fifty million years out of time.

Edgar Allen Poe's "Tales Of Terror," the second feature, stars Vincent Price.

'Hud' Record Titles Movie

HOLLYWOOD — Kicking off Paramount's intensive music campaign for "Hud," starring Paul Newman, is Darrell McCall's recording of the title song for Phillips Records.

The 45-RPM single has been serviced to all key disc jockeys in the U.S. and Canada, and is also being used by theatres in lobbies and during intermission breaks as part of the advance promotion for "Hud." Mack David and Elmer Bernstein wrote the song, which is being published by Famous Music.

Set for national release at Decoration Day, "Hud" co-stars Melvyn Douglas, Patricia Neal and Brandon de Wilde.

YOU GET
T. L. C.
at
DANIELS
Motors, Inc.
105 N. Weber 632-5591

OPEN 9 A.M. TO 9 P.M.
SHOP SUN. 1 TO 5 P.M.
NOW IN COLO. SPGS. A CLEARING HOUSE For Pianos & Organs

SOUTHGATE PIANOS & ORGANS BRINGS LOW, LOW PRICES ON ALL TOP BRANDS

PIANO SPECIALS

Rumpus Room Pianos .... $ 75
Student Uprights $188
Player Pianos, Rebuilt $388
Spinetized Uprights $288
Antique White Grand Piano .. $777
New Spinets, 10 yr. Guar. ... $399
Many More to Choose From

ONLY SOUTHGATE OFFERS NEW SPINET PIANOS AT $10 PED MO.

ORGAN SPECIALS

Hammond Organs, Reg. $1000 $ 777
Conn Spinet, Rare Buy ...... $ 775
Thomas, 25 Pedal, Special ... $ 995
Wurlitzer and Leslie, New $2000 .... $1395
Estey 2 Manual Spinet .... $ 555
Fabulous 2 Manual, Transistor $ 449

SOUTHGATE GUARANTEES AND SERVICES EVERY ITEM IT SELLS

SOUTHGATE
PIANOS & ORGANS
128 Cheyenne Road
Across Nevada From Sears
OPEN NIGHTLY 'TILL 9 P.M.

Worried Financially?
- Money Won't Stretch
- Bills Piling Up
- Creditors Pressing

WE CAN HELP YOU
CALL OR COME IN TODAY
Budget Service
Of Colorado Springs, Inc.
209 S. Cascade
Phone 636-5103
. . . Also . . .
Offices In Pueblo
408 Colo. Bldg. 543-6500

RENT
A Musical Instrument For Your Child!
TRY BEFORE YOU BUY!
the musical instrument of your choice for as low as $5.00 per month
Rent Paid — Applies To Purchase!!
The COLORADO SPRINGS MUSIC COMPANY
110 NORTH TEJON ME 5-1563

Crossword Puzzle

ACROSS

1 Anthracite
5 Reigning beauty
10 Furl
14 Phantom
16 Bacchic cry
17 New Frontier project: 2 words
18 Saucy
19 Leave the straight and narrow
20 Unaspirated
21 Amasses
23 Petty rulers
25 Green growth
26 Pronoun
27 Original
30 Ring
33 Factory
34 Last letter, in Britain
35 First-class: 2 words
36 Deblaterate
37 Pay attention
38 Same old grind
39 Pine Tree state
40 Presidential nickname
41 Bases of argument
43 Golf term
44 Declaims wildly
45 Resists
49 Elk
51 Journey
52 American poet
53 Army offense: abbr.
54 Certain photography
57 Flower receptacle
58 Relating to true events
59 Viewed
60 German industrial city
61 Governors of Algiers

DOWN

1 Sleeveless garments
2 "Manon" or "Lakme"
3 In isolation
4 Varnish ingredient
5 Muscle
6 Short jackets
7 Money in Milan
8 Cut off
9 Consecrate
10 Meal
11 Larger than normal: compound
12 — and master
13 Rents
15 Give account of
22 Hops kiln
24 White frost
25 Rasp
27 Blueprints
28 Requirement
29 Whirlpool
30 Cavil
31 Time of day
32 Come between
33 Snoops
36 Literary caricature
37 Medicinal plant
39 Aromatic plant
40 Monkey with
42 Posted
43 Bane
45 Greek island
46 Speedily
47 Hungarian wine
48 Blinds
49 Whitecap
50 Fro
51 Hardy heroine
55 Word on a towel
56 Spanish hero

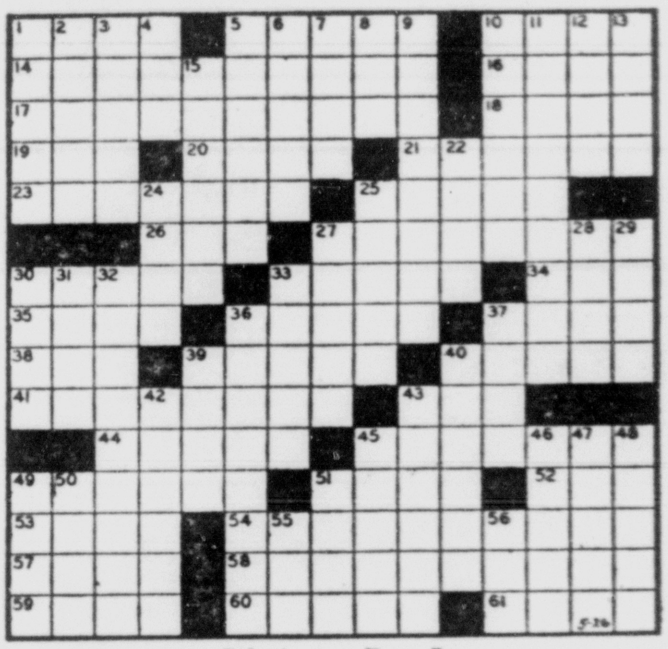

Solution on Page 7

Notre Dame De Paris Marks 800th Anniversary in June

PARIS — The 800th anniversary of the world's most famous cathedral — Notre Dame de Paris—is being celebrated this year in the "City of Light" beginning June 16.

On that date, which coincides approximately with the opening of the summer tourist season in Paris, a week of civic and religious ceremonies and events commemorating the eighth centennial of the Gothic architectural masterpiece will begin.

Many of these events will be open to the public. They include church music concerts, historical exhibits, official receptions, a birthday celebration on the large square in front of the cathedral, and special masses within presided over by the Vatican Legate, Paolo Cardinal Marella, and other dignitaries of the Holy See.

Of special interest is the mass scheduled for the opening ceremonies on June 16 which will be sung in the seldom-heard Parisian Liturgical Rite, first introduced at the end of the 15th century, but abandoned after the Council of Trent.

On the final evening of the celebration, June 23, visitors to Notre Dame will see recreated for them much of the pageantry of the cathedral's past. Thru the amazing use of stereophonic sound and brilliant lighting techniques, known as "Sound and Light," pages from the cathedral's history will be opened to viewers in spectacular fashion.

While millions of tourists have already visited Notre Dame, it is fitting to recall some of her historical highlights for the many Americans who will visit Paris this year.

The "parish church of the history of France," as Notre Dame is sometimes referred to, stands on a site which has been religious ground for 20 centuries. In Caesar's time, a Gallo-Roman temple stood on the Ile de la Cite in the heart of Paris. Subsequently, a Christian basilica and a Romanesque church occupied the site. In 1160, Maurice de Sully, Bishop of Paris, decided to transform the two large, dilapidated churches into a splendid monument worthy of the city of Paris.

Construction was begun in 1163 and continued until 1345. A fervent tidal wave of faith had swept over France at that time and citizens representing all walks of life, from kings to lords, from merchants to humble folk, joined in its building. Despite the 182 years required to complete it, the imposing structure gives an impression of perfect unity and harmony. Oddly enough, the architect who designed and supervised the early construction remains unknown.

Notre Dame survived medieval and renaissance Paris in its original form until the end of the 17th century. During the Middle Ages, French kings left from the cathedral for the Crusades, and they, like most succeeding monarchs, up to and including Henri IV, passed Notre Dame on the way to their interment at Saint Denis.

The cathedral has witnessed countless vivid and moving ceremonies, including some famous and interesting marriages. Mary, Queen of Scots, married Francois, Dauphin of France, at Notre Dame and Henri de Navarre, later Henri IV, who had not then abjured Protestantism, was wedded to Marguerite de Valois at the cathedral's portals.

Life began and ended around the cathedral. Newborn babies were abandoned on the grounds and condemned criminals made their final confessions outside the doors before being executed with boiling oil, molten lead or hot wax and resin at the nearby Place de Greve.

Starting around 1700, Louis XIV began "restyling" Notre Dame. He demolished the high altar, the pews, and the bas-reliefs at the entrance to the apse and the tombs, so that much of what today's visitor sees is the work of 19th century restoration. In addition, during Louis XIV's reign, the old stained glass windows were replaced, baroque statues were installed, and much of the exterior sculpture was hacked away to provide "balance."

This restyling changed to blatant destruction during the Revolution. The interior was pillaged; the statues of the Kings of Judah and Israel, mistaken by the populace for the monarchs of France, were roped and pulled crashing to the ground; the building was designated Chief Temple of Reason in the Republic of France, with the prima ballerina of the Paris Opera installed as Goddess of Reason and the corps de ballet offering expressionistic dances to Joy and Culture and Truth. These rites were never repeated, however, since the organizers were beheaded shortly thereafter and the church was put to use as a wine depot for military hospitals.

Notre Dame was returned to the Church in 1802 and was partially restored for the memorable coronation of Napoleon in 1804, but the indignities suffered by the old cathedral in the 18th century had reduced it to little more than a skeleton of its past glory.

It remained for Victor Hugo in 1831 to make an impassioned plea to "awaken in Frenchmen the love of their national architecture." In his famous "Notre Dame de Paris," which paved the way for the cathedral's restoration by Viollet-le-Duc in 1841, Hugo wrote: "Notre Dame, radiantly beautiful, rises like a great stone flower from a mass of flat roofs, gray or blue; the majestic outlines of its towers stand out in their immensity against the horizon. Under every caprice of the hour or the light..., the noble cathedral appears in shining beauty and unsurpassed splendor."

Hugo's novel left readers with an intimate affection for the mighty edifice which has continued to the present day. A trip to the towers—the towers which recall the mythical hunchback, Quasimodo, and his tragic heroine, the gypsy Esmeralda — provides visitors with a magnificent view of the center of Paris and a face-to-face encounter with the famous Notre Dame gargoyles, those grotesque figures of half-human beasts, birds and devils, which are simultaneously repellent and fascinating.

From the benediction given to the Crusaders, to the Te Deum of the 1944 Liberation, Note Dame de Paris has always inspired men.

British Movie To Play Starlite

Rachel Roberts, one of the stars of the award-winning picture, "Saturday Night and Sunday Morning" now at the Starlite Theatre received a British "Oscar" as Best Actress of the Year for her performance in it. The film was voted as Best British Picture of the Year and her sensational new co-star, Albert Finney, also was an "Oscar" winner as the Best Newcomer to Leading Roles.

Miss Roberts is not only making her first impact on American audiences with her acclaimed performance but on English screen audiences as well. Active in almost every branch of show business, including the legitimate theatre, cabaret, pantomime, musicals and television, she has long been a favorite in England but did not actually achieve film stardom until her role in "Saturday Night and Sunday Morning."

Lawrence Harvey is starred in the second feature, "Room At The Top."

Jerry Lewis Hits At 8th Street

If you are the type of film-fan who prefers broad comedy to the kind that brings belly laughs, then prepare for the big double-bill presentation coming to the 8th Street Drive-In Theatre Wednesday should provide you with laughs galore from the opening to the closing scenes.

It brings together for the first time on one program two of the most hilarious films starring that "comic of the age" Jerry Lewis.

This program consisting of "The Sad Sack," which depicts Lewis' antics in becoming a good soldier in the Army, will have as its co-feature "The Delicate Delinquent" with Lewis involved in today's big civic problem — juvenile delinquency. And in this zany story Jerry Lewis becomes a policeman trying to help youths from becoming delinquents.

Father's Day Beef

To please Dad on Father's Day this June 16th, serve him a favorite kind of beef .. such as a juicy rib roast or a tender sirloin, porterhouse, T-bone, Delmonico or rib steak.

Pam Pam
Fireside Cocktails
Excellent Dinners
4 miles up Ute Pass
684-9986

NOB HILL FURNITURE
POLE LAMPS .. ONLY $5.95
2342 E. Platte 632-2870

LAST APPEARANCE
the fabulous
FRENCH SISTERS
Songs! Dancing!
9:00 p.m. 11:15 p.m.
Coming — Monday
THE DIAMONDS

IN THE SHOWROOM
LUNCHEONS
Popular Prices
75c—$1.25
Served from 11:30 a.m.—3 p.m.
DINNERS
$1.00 and up
Served from 5 p.m.—1:30 a.m.
BREAKFAST
Friday and Saturday
1 a.m. — 3 a.m.
SHOWTIME
9 p.m. and 11:15 p.m.
"EXTRA SPECIAL"
THE BREAKFAST SHOW
Friday and Saturday
1:40 a.m.
RESERVATIONS REQUESTED
635-9336

American and Italian Menu

IN THE SPEAKEASY
DANCING
Every Night To
SAMMY COLON'S DIXIELAND 11 minus 6
8:30 p.m. — 1:30 a.m.
MARDI GRAS
Every Tuesday Night
Horns! Hats! Balloons! Noisemakers!
New Years Eve Every Thursday
Fun! Fun! Fun!
THE FIREPOLE
Try It!
it's the talk of the town!
RESERVATIONS REQUESTED
635-9336

"The Speakeasy" and VENA'S
Roarin' 20's
Restaurant and Cocktail Lounge
210 EAST CIMARRON

LUNCH & DINNER
at the
Silver Foxes
ALAMO HOTEL

A Short Drive Long Remembered is an enjoyable visit to the
Red Cloud Inn
Fine Dining Since 1921
COMPLETE DINNER and COCKTAIL SERVICE
684-9972—Open Daily 5:30 P.M.—Closed Tues.
10 Minutes from Colorado Springs West on Colorado 24
Cascade, Colo.

EMMY
IS OUT OF THIS WORLD

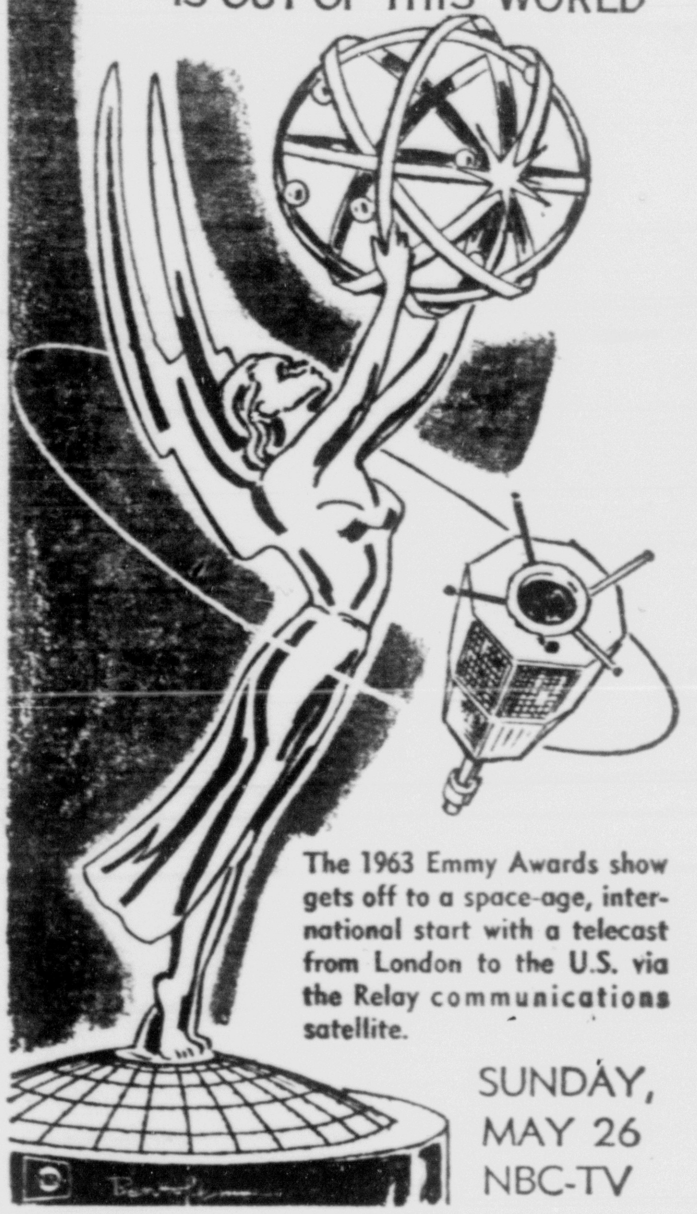

The 1963 Emmy Awards show gets off to a space-age, international start with a telecast from London to the U.S. via the Relay communications satellite.

SUNDAY, MAY 26
NBC-TV

* * * * * *

'Emmy' Awards Sunday

Arthur Godfrey in New York —news commentater Walter Cronkite in Washington — and comedian Joey Bishop in Hollywood—that's the starting lineup of emcees for the 1963 "Emmy Awards" show which will be seen here at 8 p.m. Sunday on Channel 5, KOAA-TV.

With 30 awards to make, there'll be as many celebrities handing them out as receiving them this year.

Appearing as teams will be Richard Chamberlain and Raymond Massey, Carol Burnett and Fred Mac Murrray, and Dina Merrill and Horace McMahon. Also presenting "Emmys" will be Frankie Fontaine, Art Carney, and Efrem Zimbalist Jr.

As previously announced, Jack Benny, Sid Caesar, Buddy Ebsen, Irene Ryan, Harry Belafonte and Hugh Downs will also serve as presenters.

Appearing in the Hollywood-originated portion of the ceremonies will be Benny, Ebsen, Miss Ryan, Miss Burnett, MacMurray, Zimbalist, Chamberlain and Massey. Miss Merrill and McMahon will be seen in the New York-originated part of the telecast.

The rubber industry in the U.S. had record sales of about $7 billion in 1962, compared with about $6.5 billion in 1961.

RAY'S RECORD SHOP
"Records Is Our Business"
Open 9:30a.m. to 9:00p.m.
Colorado Springs' Only Exclusive RECORD SHOP
126 E. Pikes Peak 635-4132

MAKE THE MESA MOTOR INN
Your Home in Denver
Modern new rooms with a Western touch. Swimming pool, restaurant, cocktail lounge, and every convenience, plus quick access to Denver business areas.
5600 WEST COLFAX/237-8891

DREW
PLUMBING HEATING
SHEETMETAL WORK
522 E. PIKES PEAK
634-3751

TV Movies of the Week

SATURDAY

11:30 a.m.	5	**Colorado Territory** with Joel McCrea.
1:55 p.m.	11	**The Son of Dr. Jekyll** with Louis Hayward.
7:00 p.m.	5	**The Egyptian** with Jean Simmons.
9:00 p.m.	11	**Cloudburst** with Robert Preston.
	13	**The Marauders** with Dan Duryea.
10:40 p.m.	11	**Unexpected Father** with Dennis O'Keefe.
11:30 p.m.	5	**In This Our Life** with Bette Davis.

SUNDAY

5:00 p.m.	13	**Right Cross** with Dick Powell.
7:00 p.m.	13	**The Big Caper** with Rory Calhoun.
9:30 p.m.	11	**Under Fire** with Rex Reason.
	13	**The Skipper Surprised His Wife** with Robert Walker.

MONDAY

3:00 p.m.	5	**Public Enemy** with James Cagney.
4:00 p.m.	13	**Land of the Pharaohs** with Joan Collins.
7:30 p.m.	5	**Mardi Gras** with Pat Boone.
10:30 p.m.	13	**Journey Into Fear** with Joseph Cotten.

TUESDAY

3:00 p.m.	5	**The Mouthpiece** with Sidney Fox.
4:00 p.m.	13	**Journey Into Fear**
10:30 p.m.	13	**Obliging Young Lady** with Joan Carroll.

WEDNESDAY

3:00 p.m.	5	**The Return of Dr. X** with Humphrey Bogart.
4:00 p.m.	13	**Obliging Young Lady** with Joan Carroll.
10:30 p.m.	11	**Hell on Devil's Island** with William Talman.
	13	**The Daltons Ride Again** with Alan Curtis.

THURSDAY

3:00 p.m.	5	**Star Witness** with Chic Sale.
4:00 p.m.	13	**The Daltons Ride Again**
10:30 p.m.	13	**Primrose Path** with Ginger Rogers.

FRIDAY

3:00 p.m.	5	**Tovarich** with Claudette Colbert.
4:00 p.m.	13	**Primrose Path**
10:30 p.m.	11	**Creature with the Atom Brain** with Richard Denning.
	13	**Blood Alley** with John Wayne.

TV Weekend Sports

SATURDAY

11:15 a.m.	11	**Baseball** New York Mets vs. St. Louis Cardinals at St. Louis.
1:00 p.m.	5	**Baseball** Los Angeles Dodgers vs. San Francisco Giants at San Francisco.
3:00 p.m.	13	**Rodeo** Las Vegas Helldorado Rodeo.
4:30 p.m.	13	**Bowling**
8:00 p.m.	13	**Boxing** George Benton vs. Rubin Carter, Madison Square Garden.

SUNDAY

10:45 a.m.	11	**Baseball** New York Mets vs. St. Louis Cardinals, St. Louis.
11:30 a.m.	5	**Baseball** Pittsburgh Pirates vs. Milwaukee Braves at Milwaukee.

THURSDAY

4:30 p.m.	5	**Horse Race** Metropolitan Handicap, Acqueduct.

'No Strings' May Play Denver

NEW YORK—Howard Keel and Barbara McNair will co-star in a transcontinental tour of Richard Rodgers' musical hit "No Strings," commencing in Boston August 5th. It is likely that Mr. Keel and Miss McNair will be seen in their co-staring roles in "No Strings" at the Broadhurst Theatre on Broadway for two weeks prior to opening in Boston.

In addition to Boston, the "No Strings" tour will include engagements in Los Angeles, San Francisco, St. Louis, Kansas City, Milwaukee, Omaha and Cincinnati. Possible additional bookings are being considered to include Chicago, Denver, Hartford, Rochester, Pittsburgh, Des Moines, Columbus and Indianapolis.

Prior to commencing its tour in August, "No Strings," which is the first musical for which Richard Rodgers wrote the lyrics as well as the music, will have been seen on Broadway for 16½ months.

One of the strangest of all sheep is the Fat Tail of Far Eastern Asia whose tail was turned into tallow. Its tail used to be so huge that a small cart was needed to carry it round the farmyard.

Pancake Day At YMCA

The "Y" Indian Guides will sponsor a Pancake Day on Saturday, June 6, at the YMCA Gymnasium, Bijou Street and Nevada Avenue, Chuck Newell, grand chief of the local federation of Indian Guide Tribes, has announced.

The public is invited to the Pancake Day, which have servings from 7-10 a.m. and 11:30 a. m. 1:30 p.m. and 5-7 p.m. Pancakes, sausages and beverage will be served on an "all-you-can-eat" basis. Adults' tickets are $1 and half-price rates will apply for children under 12 years of age.

The Indian Guides is comprised of 14 tribes thruout the Colorado Springs area, dedicated to furthering father-son relationships. Funds from Pancake Day project will be used to pay expenses of children to the YMCA summer camp.

The Indian Guides is comprised of 14 tribes thruout the Colorado Springs area, dedicated to furthering father-son relationships. Funds from Pancake Day project will be used to pay expenses of children to the YMCA summer camp.

Nine of every 10 cars stolen in this country last year were left unlocked, reports Ray M. King, secretary of the National Automobile Theft Bureau.

Vincent's Restaurant
• Italian Spaghetti
• Shrimp Creole
• Steaks
• Sea Foods
Your Hosts:
Vince & Rita Assaiante
No Liquor Served
4204 N. Nevada

Where The Best Food
and The Best People Get Together

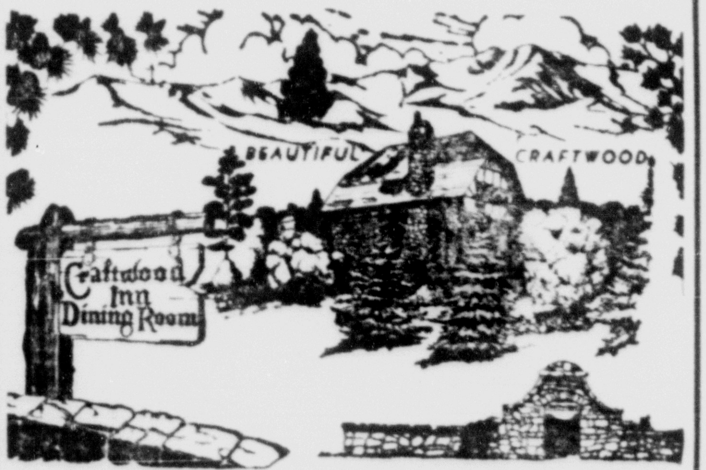

CRAFTWOOD INN
EL PASO BOULEVARD AT MAYFAIR AVENUE
IN MANITOU SPRINGS

Now Under The Original Management of The Roesers; Ruth, Mary Jane and Ed

We Will Be Glad To Meet Old Friends And Customers And Welcome New Ones.

PHONE 685-9313
CLOSED EVERY FRIDAY

Appearing Nightly
Monday thru Saturday
At The FOXES

Alamo Hotel
GINO MARTINO
And His
ACCORDIAN
SHOW CASE

SEE THAT?

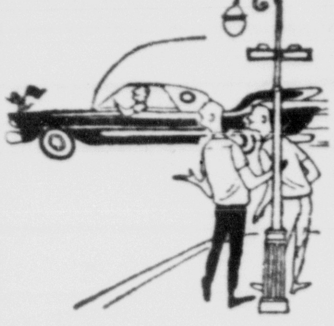

He's wearing an Arrow short sleeve sport shirt! 4.25
Waymire's
24 S. Tejon
the place to go for the brands you know

Pikes Peak Region Television Log

May 25 thru May 31

The Gazette Telegraph receives all information listed below from the radio and television stations directly. This newspaper cannot assume responsibility for the accuracy of any of the listings since it is the common practice of all radio and television stations to make last minute revisions without conforming to newspaper deadlines.

SATURDAY

	KRDO-TV (ABC) 13	KKTV (CBS) 11	KOAA-TV (NBC) 5
11:00		Washington	Exploring
11:15		at New York	Exploring
11:30		Baseball	"Colo. Territory"
11:45		Baseball	"Colo. Territory"
12:00		Baseball	"Colo. Territory"
12:15		Baseball	"Colo. Territory"
12:30		Baseball	"Colo. Territory"
12:45		Baseball	"Colo. Territory"
1:00		Baseball	Los Angeles at
1:15		Baseball	San Francisco
1:30		Baseball	Baseball
1:45		Jr. Allstars	Baseball
2:00	Cartoons	"Son of Dr. Jekyll"	Baseball
2:15	Cartoons	"Son of Dr. Jekyll"	Baseball
2:30	Jim Backus	"Son of Dr. Jekyll"	Baseball
2:45	Jim Backus	"Son of Dr. Jekyll"	Baseball
3:00	World of Sports	"Son of Dr. Jekyll"	Baseball
3:15	World of Sports	Industry	Baseball
3:30	World of Sports	Weekend Gardener	Hopalong Cassidy
.45	World of Sports	Weekend Gardener	Hopalong Cassidy
4:00	World of Sports	Champ. Bridge	Hopalong Cassidy
4:15	World of Sports	Champ. Bridge	Hopalong Cassidy
4:30	Pin Busters	Cimarron City	The Story of a
4:45	Pin Busters	Cimarron City	Marine Sgt.
5:00	Pin Busters	Cimarron City	Sat. Report
5:15	Pin Busters	Cimarron City	News - Spts - Wea
5:30	Gallant Men	Jackie Gleason	International
5:45	Gallant Men	Jackie Gleason	Showtime
6:00	Gallant Men	Jackie Gleason	Showtime
6:15	Gallant Men	Jackie Gleason	Showtime
6:30	Hootenanny	The Defenders	Joey Bishop
6:45	Hootenanny	The Defenders	Joey Bishop
7:00	Lawrence Welk	The Defenders	"The Egyptian"
7:15	Lawrence Welk	The Defenders	"The Egyptian"
7:30	Lawrence Welk	Have Gun,	"The Egyptian"
7:45	Lawrence Welk	Will Travel	"The Egyptian"
8:00	Fights	Gunsmoke	"The Egyptian"
8:15	Fights	Gunsmoke	"The Egyptian"
8:30	Fights	Gunsmoke	"The Egyptian"
8:45	News - Weather	Gunsmoke	"The Egyptian"
9:00	"The Marauders"	"Cloudburst"	Sam Benedict
9:15	"The Marauders"	"Cloudburst"	Sam Benedict
9:30	The Marauders"	"Cloudburst"	Sam Benedict
9:45	"The Marauders"	"Cloudburst"	Sam Benedict
10:00	"The Marauders"	"Cloudburst"	Law & Mr. Jones
10:15	"The Marauders"	"Cloudburst"	Law & Mr. Jones
10:30	News - Sports	"Cloudburst"	News
10:45	"King of Diamonds"	"Cloudburst"	"In This Our Life"
11:00	"King of Diamonds"	News - Weather	"In This Our Life"
11:15	"King of Diamonds"	Unexpected" Father	"In This Our Life"
11:30	"King of Diamonds"	Unexpected" Father	"In This Our Life"
11:45	"King of Diamonds"	Unexpected" Father	"In This Our Life"

SUNDAY

	KRDO-TV (ABC) 13	KKTV (CBS) 11	KOAA-TV (NBC) 5
11:00		Social Security	Davey & Goliath
11:15		N. Y. Mets	Calendar
11:30		at St. Louis	Pittsburgh at
11:45		Baseball	Milwaukee
12:00		Baseball	Baseball
12:15		Baseball	Baseball
12:30	Adlai Stevenson	Baseball	Baseball
12:45	Adlai Stevenson	Baseball	Baseball
1:00	This Is the Life	Baseball	Baseball
1:15	This Is the Life	Baseball	Baseball
1:30	The Christophers	Baseball	Baseball
1:45	British Calendar	Jr. Allstars	Baseball
2:00	Oral Roberts	Faith for Today	Baseball
2:15	Oral Roberts	Faith for Today	Baseball
2:30	Take Two	This Is the Answer	Focus
2:45	Take Two	This Is the Answer	Focus
3:00	Big Picture	Amateur Hour	Church of Christ
3:15	Big Picture	Amateur Hour	Church of Christ
3:30	Travelogue	College Bowl	Bullwinkle
3:45	Travelogue	College Bowl	Bullwinkle
4:00	Trailmaster	20th Century	Meet the Press
4:15	Trailmaster	20th Century	Meet the Press
4:30	Trailmaster	Mr. Ed	McKeever & the
4:45	Trailmaster	Mr. Ed	Colonel
5:00	"Right Cross"	Lassie	Ensign O'Toole
5:15	"Right Cross"	Lassie	Ensign O'Toole
5:30	"Right Cross"	Dennis the Menace	World of Color
5:45	"Right Cross"	Dennis the Menace	World of Color
6:00	"Right Cross"	Ed Sullivan	World of Color
6:15	"Right Cross"	Ed Sullivan	World of Color
6:30	The Jetsons	Ed Sullivan	Car 54
6:45	The Jetsons	Ed Sullivan	Car 54
7:00	Sunday Night Movie	The Real McCoys	Bonanza
7:15	Sunday Night Movie	The Real McCoys	Bonanza
7:30	Sunday Night Movie	True Theatre	Bonanza
7:45	Sunday Night Movie	True Theatre	Bonanza
8:00	Sunday Night Movie	Candid Camera	Emmy Awards
8:15	Sunday Night Movie	Candid Camera	Emmy Awards
8:30	Sunday Night Movie	What's My Line	Emmy Awards
8:45	Sunday Night Movie	What's My Line	Emmy Awards
9:00	Voice of F.	News - Weather	Price Is Right
9:15	Voice of F.	Sports - Report	Price Is Right
9:30	"The Skipper	"Under Fire"	Hitler, Part 1
9:45	Surprised His Wife"	"Under Fire"	Hitler, Part 1
10:00	Surprised His Wife"	"Under Fire"	News - Weather
10:15	Surprised His Wife"	"Under Fire"	Sports
10:30	Surprised His Wife"	"Under Fire"	Bill Barker
10:45	Surprised His Wife"	"Under Fire"	Bill Barker
11:00	"Surprised His Wife"	"Under Fire"	Bill Barker
11:15	News - Weather	"Under Fire"	Bill Barker
11:30	Sign Off		Bill Barker
11:45			Bill Barker

MONDAY

	KRDO-TV (ABC) 13	KKTV (CBS) 11	KOAA-TV (NBC) 5
8:30		Calendar	Say When
8:15		Calendar	Say When — News
8:30		People	Play Your Hunch
8:45		People	Play Your Hunch
9:00		The Real McCoys	Price Is Right
9:15		The Real McCoys	Price Is Right
9:30	Romper Room	Jack La Lanne	Concentration
9:45	Romper Room	Jack La Lanne	Concentration
10:00	Romper Room	Love of Life	1st Impression
10:15	Romper Room	Love of Life - News	1st Impression
10:30	Seven Keys	Tomorrow	Truth or
10:45	Seven Keys	Guiding Light	Consequences-News
11:00	Tenn. Ernie	Stooges - Popeye	December Bride
11:15	Tenn. Ernie	Stooges - Popeye	December Bride
11:30	Father Knows Best	As World Turns	Ann Sothern
11:45	Father Knows Best	As World Turns	Sothern - News
12:00	General Hospital	News - Petticoat	Ben Jerrod
12:15	General Hospital	Party	Jerrod - News
12:30	City Desk	House Party	The Doctors
12:45	City Desk	House Party	The Doctors
1:00	Day in Court	To Tell the Truth	Loretta Young
1:15	Day in Court - Report	Truth - News	Loretta Young
1:30	Jane Wyman	Millionaire	You Don't Say
1:45	Jane Wyman	Millionaire	You Don't Say
2:00	Queen for a Day	Secret Storm	Match Game
2:15	Queen for a Day	Secret Storm	Match Game - News
2:30	Who Do You Trust?	Edge of Night	Make Room
2:45	Who Do You Trust?	Edge of Night	for Daddy
3:00	American Bandstand	Bingo	"Public Enemy"
3:15	American Bandstand	Bingo	"Public Enemy"
3:30	Discovery '62	Playhouse	"Public Enemy"
3:45	Discovery - News	Playhouse	"Public Enemy"
4:00	"Land of the Pharaohs"	News - Blinky	"Public Enemy"
4:15	"Land of the Pharoahs"	Blinky - Stooges	"Public Enemy"
4:30	"Land of the Pharaohs"	Blinky - Popeye	Buddy Johnson
4:45	"Land of the Pharaohs"	Blinky - Popeye	Buddy Johnson
5:00	"Land of the Pharaohs"	Report - Sports	Rocky & Friends
5:15	"Land of the Pharaohs"	Cronkite News	Rocky & Friends
5:30	Mickey Mouse	Commentary	Broken Arrow
5:45	Mickey Mouse	Weather - News	Broken Arrow
6:00	News	I've Got a Secret	News - Spts - Wea
6:15	Sports - Weather	I've Got a Secret	H-B Report
6:30	Dakotas	Lucille Ball	Ripcord
6:45	Dakotas	Lucille Ball	Ripcord
7:00	Dakotas	Danny Thomas	Art Linkletter
7:15	Dakotas	Danny Thomas	Art Linkletter
7:30	The Rifleman	Andy Griffith	"Mardi Gras"
7:45	The Rifleman	Andy Griffith	"Mardi Gras"
8:00	Stoney Burke	Password	"Mardi Gras"
8:15	Stoney Burke	Password	"Mardi Gras"
8:30	Stoney Burke	Paradise	"Mardi Gras"
8:45	Stoney Burke	Paradise	"Mardi Gras"
9:00	Ben Casey	Paradise	"Mardi Gras"
9:15	Ben Casey	Paradise	"Mardi Gras"
9:30	Ben Casey	Stump the Stars	Brinkley
9:45	Ben Casey	Stump the Stars	Journal
10:00	News - Weather	News - Weather	News - Weather
10:15	News - Sports	Weather - Spts	Tonight Show
10:30	"Journey Into Fear"	Overland Trail	Tonight Show
10:45	"Journey Into Fear"	Overland Trail	Tonight Show
11:00	"Journey Into Fear"	Overland Trail	Tonight Show
11:15	"Journey Into Fear"	Overland Trail	Tonight Show
11:30	"Journey Into Fear"	Overland Trail	Tonight Show
11:45	"Journey Into Fear"	Overland Trail	Tonight Show

TUESDAY

	KRDO-TV (ABC) 13	KKTV (CBS) 11	KOAA-TV (NBC) 5
8:00		Calendar	Say When
8:15		Calendar	Say When - News
8:30		People	Play Your Hunch
8:45		People	Play Your Hunch
9:00		The Real McCoys	Price Is Right
9:15		The Real McCoys	Price Is Right
9:30	Romper Room	Jack La Lanne	Concentration
9:45	Romper Room	Jack La Lanne	Concentration
10:00	Romper Room	Love of Life	1st Impression
10:15	Romper Room	Love of Life - News	1st Impression
10:30	"Seven Keys"	Tomorrow	Truth or
10:45	"Seven Keys"	Guiding Light	Consequences-News
11:00	Tenn. Ernie	Stooges - Popeye	December Bride
11:15	Tenn. Ernie	Stooges - Popeye	December Bride
11:30	Father Knows Best	As World Turns	Ann Sothern
11:45	Father Knows Best	As World Turns	Sothern - News
12:00	General Hospital	News - R. F. D. 11	Ben Jerrod
12:15	General Hospital	R. F. D. 11	Jerrod - News
12:30	City Desk	Houseparty	The Doctors
12:45	City Desk	Houseparty	The Doctors
1:00	Day in Court	Tell the Truth	Loretta Young
1:15	Day in Court	Truth - News	Loretta Young
1:30	Jane Wyman	Millionaire	You Don't Say
1:45	Jane Wyman	Millionaire	You Don't Say
2:00	Queen for a Day	Secret Storm	Match Game
2:15	Queen for a Day	Secret Storm	Match Game - News
2:30	Who Do You Trust?	Edge of Night	Make Room
2:45	Who Do You Trust?	Edge of Night	for Daddy
3:00	American Bandstand	Bingo	"Mouth Piece"
3:15	American Bandstand	Bingo	"Mouth Piece"
3:30	Discovery '62	Playhouse	"Mouth Piece"
3:45	Discovery - News	Playhouse	"Mouth Piece"
4:00	"Journey Into Fear"	News - Blinky	"Mouth Piece"
4:15	"Journey Into Fear"	Blinky - Stooges	"Mouth Piece"
4:30	"Journey Into Fear"	Blinky - Popeye	Buddy Johnson
4:45	"Journey Into Fear"	Blinky - Popeye	Rocky & Friends
5:00	"Journey Into Fear"	News - Sports	Robin Hood
5:15	"Journey Into Fear"	Cronkite	Robin Hood
5:30	Mickey Mouse	Comment	Yogi Bear
5:45	Mickey Mouse	Weather - News	Yogi Bear
6:00	News	Lloyd Bridges	News-Spts-Wea
6:15	Sports - Weather	Lloyd Bridges	H-B Report
6:30	Combat	Red Skelton	Empire
6:45	Combat	Red Skelton	Empire
7:00	Combat	Red Skelton	Empire
7:15	Combat	Red Skelton	Empire
7:30	Hawaiian Eye	Jack Benny	Dick Powell
7:45	Hawaiian Eye	Jack Benny	Dick Powell
8:00	Hawaiian Eye	Garry Moore	Dick Powell
8:15	Hawaiian Eye	Garry Moore	Dick Powell
8:30	Untouchables	Garry Moore	Chet Huntley
8:45	Untouchables	Garry Moore	Chet Huntley
9:00	Untouchables	Marshal Dillion	Laramie
9:15	Untouchables	Marshal Dillion	Laramie
9:30	Edie Adams	To Tell the Truth	Laramie
9:45	Edie Adams	To Tell the Truth	Laramie
10:00	News - Weather	News	News - Weather
10:15	News - Sports	Weath - Sports	Tonight Show
10:30	"Obliging Young Lady"	Wire Service	Tonight Show
10:45	"Obliging Young Lady"	Wire Service	Tonight Show
11:00	"Obliging Young Lady"	Wire Service	Tonight Show
11:15	"Obliging Young Lady"	Wire Service	Tonight Show
11:30	"Obliging Young Lady"	Congress. Report	Tonight Show
11:45	"Obliging Young Lady"	Sign Off	Tonight Show

WEDNESDAY

	KRDO-TV (ABC) 13	KKTV (CBS) 11	KOAA-TV (NBC) 5
8:00		Calendar	Say When
8:15		Calendar	Say When
8:30		People	Play Your Hunch
8:45		People	Play Your Hunch
9:00		The Real McCoys	Price Is Right
9:15		The Real McCoys	Price Is Right
9:30	Romper Room	Jack La Lanne	Concentration
9:45	Romper Room	Jack La Lanne	Concentration
10:00	Romper Room	Love of Life	1st Impression
10:15	Romper Room	Love of Life - News	1st Impression
10:30	Seven Keys	Tomorrow	Truth or
10:45	Seven Keys	Guiding Light	Consequences - News
11:00	Tenn. Ernie	Stooges - Popeye	December Bride
11:15	Tenn. Ernie	Stooges - Popeye	December Bride
11:30	Father Knows Best	As World Turns	Ann Sothern
11:45	Father Knows Best	As World Turns	Sothern - News
12:00	General Hospital	News - Petticoat	Ben Jerrod
12:15	General Hospital	Party	Jerrod - News
12:30	City Desk	House Party	The Doctors
12:45	City Desk	House Party	The Doctors
1:00	Day in Court	Tell the Truth	Loretta Young
1:15	Day in Court - Report	Truth - News	Loretta Young
1:30	Jane Wyman	Millionaire	You Don't Say
1:45	Jane Wyman	Millionaire	You Don't Say
2:00	Queen for a Day	Secret Storm	Match Game
2:15	Queen for a Day	Secret Storm	Match Game - News
2:30	Who Do You Trust?	Edge of Night	Make Room
2:45	Who Do You Trust?	Edge of Night	for Daddy
3:00	American Bandstand	Bingo	"Return of Dr. X"
3:15	American Bandstand	Bingo	"Return of Dr. X"
3:30	Discovery '62	Playhouse	"Return of Dr. X"
3:45	Discovery - News	Playhouse	"Return of Dr. X"
4:00	"Obliging Young Lady"	TV News - Blinky	"Return of Dr. X"
4:15	"Obliging Young Lady"	Blinky - Stooges	Beauty Show
4:30	"Obliging Young Lady"	Blinky - Popeye	Buddy Johnson
4:45	"Obliging Young Lady"	Blinky - Popeye	Rocky
5:00	"Obliging Young Lady"	News - Sports	Broken Arrow
5:15	"Obliging Young Lady"	Cronkite	Broken Arrow
5:30	Mickey Mouse	Commentary	Quick Draw McGraw
5:45	Mickey Mouse	Weather - News	Quick Draw McGraw
6:00	News	Beachcomber	News-Spts-Weath.
6:15	Sports - Weather	Beachcomber	H-B Report
6:30	Wagon Train	Dobie Gillis	The Virginian
6:45	Wagon Train	Dobie Gillis	The Virginian
7:00	Wagon Train	Hillbillies	The Virginian
7:15	Wagon Train	Hillbillies	The Virginian
7:30	Going My Way	Dick Van Dyke	The Virginian
7:45	Going My Way	Dick Van Dyke	The Virginian
8:00	Going My Way	Steel Hour	Perry Como
8:15	Going My Way	Steel Hour	Perry Como
8:30	Our Man Higgins	Steel Hour	Perry Como
8:45	Our Man Higgins	Steel Hour	Perry Como
9:00	Naked City	Rawhide	Eleventh Hour
9:15	Naked City	Rawhide	Eleventh Hour
9:30	Naked City	Rawhide	Eleventh Hour
9:45	Naked City	Rawhide	Eleventh Hour
10:00	News - Weather	News	News - Weather
10:15	News - Sports	Weath - Sports	Tonight Show
10:30	"The Daltons Ride Again"	"Hell on	Tonight Show
10:45	"The Daltons Ride Again"	Devil's Island"	Tonight Show
11:00	"The Daltons Ride Again"	Devil's Island"	Tonight Show
11:15	"The Daltons Ride Again"	Devil's Island"	Tonight Show
11:30	"The Daltons Ride Again"	Devil's Island"	Tonight Show
11:45	"The Daltons Ride Again"	Devil's Island"	Tonight Show

THURSDAY

	KRDO-TV (ABC) 13	KKTV (CBS) 11	KOAA-TV (NBC) 5
8:00		Calendar	Say When
8:15		Calendar	Say When - News
8:30		People	Play Your Hunch
8:45		People	Play Your Hunch
9:00		The Real McCoys	Price Is Right
9:15		The Real McCoys	Price Is Right
9:30	Romper Room	Jack La Lanne	Concentration
9:45	Romper Room	Jack La Lanne	Concentration
10:00	Romper Room	Love of Life	1st Impression
10:15	Romper Room	Love of Life - News	1st Impression
10:30	Seven Keys	Tomorrow	Truth or
10:45	Seven Keys	Guiding Light	Consequences - News
11:00	Tenn. Ernie	Stooges - Popeye	December Bride
11:15	Tenn. Ernie	Stooges - Popeye	December Bride
11:30	Father Knows Best	As World Turns	Ann Sothern
11:45	Father Knows Best	As World Turns	Sothern - News
12:00	General Hospital	News - R.F.D. 11	Ben Jerrod
12:15	General Hospital	R.F.D. 11	Jerrod - News
12:30	City Desk	Houseparty	The Doctors
12:45	City Desk	Houseparty	The Doctors
1:00	Day in Court	Tell the Truth	Loretta Young
1:15	Day in Court - Report	Truth - News	Loretta Young
1:30	Jane Wyman	Millionaire	You Don't Say
1:45	Jane Wyman	Millionaire	You Don't Say
2:00	Queen for Day	Secret Storm	Match Game
2:15	Queen for Day	Secret Storm	Match Game - News
2:30	Who Do You Trust?	Edge of Night	Make Room
2:45	Who Do You Trust?	Edge of Night	for Daddy
3:00	Bandstand	Bingo	"Star Witness"
3:15	Bandstand	Bingo	"Star Witness"
3:30	Discovery '62	Playhouse	"Star Witness"
3:45	Discovery - News	Playhouse	"Star Witness"
4:00	"The Daltons Ride Again"	TV News - Blinky	"Star Witness"
4:15	"The Daltons Ride Again"	Blinky - Popeye	"Star Witness"
4:30	"The Daltons Ride Again"	Blinky - Stooges	Race of Week
4:45	"The Daltons Ride Again"	Blinky - Stooges	Rocky
5:00	"The Daltons Ride Again"	Report - Sports	Jeff's Collie
5:15	"The Daltons Ride Again"	Cronkite News	Jeff's Collie
5:30	Mickey Mouse	Commentary	Huckleberry Hound
5:45	Mickey Mouse	Weather - News	Huckleberry Hound
6:00	News	Fair Exchange	News-Spts.-Wea
6:15	Sports - Weather	Fair Exchange	H-B Report
6:30	Ozzie & Harriet	Colo. Wildlife	Dr. Kildare
6:45	Ozzie & Harriet	Colo. Wildlife	Dr. Kildare
7:00	Donna Reed	Perry Mason	Dr. Kildare
7:15	Donna Reed	Perry Mason	Dr. Kildare
7:30	Leave It To Beaver	Perry Mason	Hazel
7:45	Leave It To Beaver	Perry Mason	Hazel
8:00	My Three Sons	The Nurses	Andy Williams
8:15	My Three Sons	The Nurses	Andy Williams
8:30	McHale's Navy	The Nurses	Andy Williams
8:45	McHale's Navy	The Nurses	Andy Williams
9:00	Premiere	Twilight Zone	Wide Country
9:15	Premiere	Twilight Zone	Wide Country
9:30	Premiere	Twilight Zone	Wide Country
9:45	Premiere	Twilight Zone	Wide Country
10:00	News - Weather	News	News - Weather
10:15	News - Sports	Weath - Sports	Tonight Show
10:30	"Primerose Path"	Wrestling	Tonight Show
10:45	"Primrose Path"	Wrestling	Tonight Show
11:00	"Primrose Path"	Wrestling	Tonight Show
11:15	"Primrose Path"	Wrestling	Tonight Show
11:30	"Primrose Path"		Tonight Show
11:45	"Primrose Path"		Tonight Show

FRIDAY

	KRDO-TV (ABC) 13	KKTV (CBS) 11	KOAA-TV (NBC) 5
8:00		Calendar	Say When
8:15		Calendar	Say When
8:30		People	Play Your Hunch
8:45		People	Play Your Hunch
9:00		The Real McCoys	Price Is Right
9:15		The Real McCoys	Price Is Right
9:30	Romper Room	Jack La Lanne	Concentration
9:45	Romper Room	Jack La Lanne	Concentration
10:00	Romper Room	Love of Life	1st Impression
10:15	Romper Room	Love of Life - News	1st Impression
10:30	Seven Keys	Tomorrow	Truth or
10:45	Seven Keys	Guiding Light	Consequences - News
11:00	Tenn. Ernie	Stooges - Popeye	December Bride
11:15	Tenn. Ernie	Stooges - Popeye	December Bride
11:30	Father Knows Best	As World Turns	Ann Sothern
11:45	Father Knows Best	As World Turns	Sothern - News
12:00	General Hospital	News - Petticoat	Ben Jerrod
12:15	General Hospital	Party	Jerrod - News
12:30	City Desk	House Party	The Doctors
12:45	City Desk	House Party	The Doctors
1:00	Day in Court	Tell the Truth	Loretta Young
1:15	Day in Court - Report	Truth - News	Loretta Young
1:30	Jane Wyman	Millionaire	You Don't Say
1:45	Jane Wyman	Millionaire	You Don't Say
2:00	Queen for a Day	Secret Storm	Match Game
2:15	Queen for a Day	Secret Storm	Match Game - News
2:30	Who Do You Trust?	Edge of Night	Make Room
2:45	Who Do You Trust?	Edge of Night	for Daddy
3:00	American Bandstand	Bingo	"Tovarich"
3:15	American Bandstand	Bingo	"Tovarich"
3:30	Discovery '62	Playhouse	"Tovarich"
3:45	Discovery - News	Playhouse	"Tovarich"
4:00	"Primrose Path"	TV News - Blinky	"Tovarich"
4:15	"Primrose Path"	Blinky - Popeye	"Tovarich"
4:30	"Primrose Path"	Blinky - Stooges	Buddy Johnson
4:45	"Primrose Path"	Blinky - Stooges	Buddy Johnson
5:00	"Primrose Path"	Report - Sports	Rocky
5:15	"Primrose Path"	Cronkite	Rocky
5:30	Mickey Mouse	Commentary	Broken Arrow
5:45	Mickey Mouse	Weather-News	Broken Arrow
6:00	News	The Pioneers	News-Spts-Wea
6:15	Sports - Weather	The Pioneers	H - B Report
6:30	Cheyenne	Checkmate	Sing Along
6:45	Cheyenne	Checkmate	With Mitch
7:00	Cheyenne	Checkmate	With Mitch
7:15	Cheyenne	Checkmate	With Mitch
7:30	The Flintstones	Alfred Hitchcock	Hennesey
7:45	The Flintstones	Alfred Hitchcock	Hennesey
8:00	Dickens & Fenster	Alfred Hitchcock	Jack Paar
8:15	Dickens & Fenster	Alfred Hitchcock	Jack Paar
8:30	77 Sunset Strip	Route 66	Jack Paar
8:45	77 Sunset Strip	Route 66	Jack Paar
9:00	77 Sunset Strip	Route 66	The Detectives
9:15	77 Sunset Strip	Route 66	The Detectives
9:30	M-Squad	Eyewitness	The Detectives
9:45	M-Squad	Eyewitness	The Detectives
10:00	News - Weather	News	News - Weather
10:15	News - Sports	Weather - Spts	Tonight Show
10:30	"Blood Alley"	"Creature With	Tonight Show
10:45	"Blood Alley"	the Atom Brain"	Tonight Show
11:00	"Blood Alley"	the Atom Brain"	Tonight Show
11:15	"Blood Alley"	the Atom Brain"	Tonight Show
11:30	"Blood Alley"	the Atom Brain"	Tonight Show
11:45	"Blood Alley"	the Atom Brain"	Tonight Show

Pikes Peak Region Radio Programs

KSSS -- 740 Kc -- (MBS)

Popular music all day and evening. "Eye Witness" world and local news every hour on the half hour. Bulletins as received.

"Eye Witness" news reports at 6, 7 and 8 a.m., "Spotlite" news, sports and weather during each hour. Fulton Lewis Jr. 6:15 p.m. and 11:15 p.m. Community bulletin board during each hour. School lunch reports school mornings between 6 and 8:30 a.m. School and civic group cancellations as received. News of day 11 p.m. to midnight.

KRDO -- 1240 Kc --

NEWS: 5:30, 6:15, 6:45, 7:15, 8:00, 8:30, 9:00, 10:00 a.m.; 12 noon, 2:00, 4:00, 5:00, 6:00, 8:00, 10:00 p.m., 12 Midnight, SPORTS: 6:30 a.m.; 5:30 p.m. WEATHER: 7:10, 7:40, 8:15 a.m.; 4:55 p.m. Sign Off 12:45 a.m.

4:55	Prayer
5:00	Stevenson
5:35	ADC Report
6:00	Yawn Patrol
8:55	Trails
9:05	Coffee Time
10:30	Silver Platter
11:05	Lost & Found
11:07	Music
12:15	Party Line
1:30	Serenade
2:45	Baseball Round-Up
2:50	Serenade
3:45	Baseball Round-Up
3:50	Serenade
4:45	Ball R-Up
4:50	Serenade
6:15	Guest Star
6:30	Life Line
6:45	Pat Boone
7:00	Music
7:30	Ball Scores
7:35	Army Hour
8:05	Album Shw
8:30	Ball Scores
8:33	Album Shw
9:00	Show Beat
9:55	Ball R-up
10:05	Silver Platter
10:30	Pops Concert
11:00	11th Hour
12:05	Christophers & Sign Off

KVOR -- 1300 Kc. -- 92.9 Megacycles

(CBS) (IMN)

NEWS: 5, 6, 6:30, 7, 7:25, 7:50, 8, 9, 10, 11 a.m.; 12 noon, on the hour 1 to 7 p.m., 9:55, 10:55, 11:55 p.m.
SPORTS: 6:55, 7:55, 8:10, 9:10, 10:05, 11:05 a.m.; 2:25, 3:25, 4:25, 4:55, 5:25, 5:55 p.m.
WEATHER: 6:50, 7:20, 7:45 a.m.; 12:10. Sign off midnight.

3:59	Sign On
4:00	Town and Country
6:15	S. Walton
6:35	ADC News
6:40	A.M. Report
6:45	ATR Report
7:15	A.M. Report
8:30	Week in Business
8:35	A.M. Report
9:30	European Diary
9:35	Mike Metz
10:10	S. Walton
10:25	Mike Metz
10:30	It's News
10:35	Mike Metz
11:10	Open Circuit
11:30	Dateline
11:35	Open Circuit
12:30	Better Living
12:35	Open Circuit
1:05	Mike Metz
1:30	Week in Space
1:35	Mike Metz
2:40	Preakness
3:00	Mike Metz
3:30	Time Trials
3:30	Your Leisure
3:35	Mike Metz
4:30	Sound Story
4::35	Mike Metz
5:30	In N. Y.
5:35	Mike Metz
6:10	Wash. Report
6:15	Bible Word
6:30	Calling America
6:35	Broadway
7:30	N. Y. Philharmonic
9:30	Broadway
11:15	S. Walton
11:30	Broadway
12:00	Sign Off

KYSN -- 1460 Kc.

News at 55; news headlines at 27; weather on the hour; 20, 40 past the hour; sports 7:02 a.m.; 8:02 a.m.; 6:02 p.m.; 10:02 p.m. Road reports 7:30 a.m. 12:30 p.m.; 6:30 p.m. and as road conditions require. Sign Off midnight.

6:00	J. Wynn
9:00	Gene Towne
11:00	J. Wynn
1:00	B. Eckert
4:00	Hit Parade
6:00	Tom Siler
8:00	Snuffy's Show

KPIK -- 1580 Kc.

News and Weather 5 minutes before the hour local news 7:30, 8:30, 9:30, 10:3 11:30 p.m. 1:30, 2:30, 3:30, 4:30 p.m. Sports 7:35 a.m.; 4:35 p.m.

5:30	Farm & Ranch
7:00	Western Roundup
7:30	ADC News
8:00	Country Gentleman
8:35	Country Guitar
9:00	Polka Parade
9:35	Mid-Morn. Variety
10:00	Hymn Time
10:35	Country Cutups
11:00	Other Side of Hit
12:15	Artist of the Week
1:00	Bluegrass Special
2:00	Western Hi Parade
4:00	Grand Ole Opry Prev
6:25	Evangelisti Center
6:30	Sign Off

KLST -- FM -- 94.3 Megacycles

11:00	Sign On
11:01	Morning Music
12:00	Afternoon Music
6:00	Dinner Music
6:30	Eve. Music
10:00	Jazz Limited
1:00 a.m.	Sign Off

KFMH -- FM -- 96.5 Megacycles

9:00	Children's Hour
10:00	Sunny Side
12:00	Melodies
1:00	World of Music
3:00	CC Concert
4:00	Pie Magic
5:00	Cocktail Time
6:00	Dinner Concert
7:00	Parade
8:00	Jazz
11:00	Serenade

KCMS -- FM 102.7 Meg.; AM 1490 Kc

9:00	Marches
9:15	Old Time Music Until Noon
11:15	Voice of America
12:00	Stereo Matinee
4:00	Voice of America
4:15	Popular Stereo
5:30	Dinner in Stereo
7:00	p.m. Stereo
7:00	Show Time Jazz
8:00	Voice of America
8:15	p.m. Concert
9:30	New Recor & Serenad
11:00	Voice of America
1:00	Sign Off

Stamps in the News

By SYD KRONISH

At the International Horticultural Exhibition held in Hamburg, West Germany, this spring, a special display of "Flowers and Philately" will be featured. In conjunction with this exhibition, The Federal Repbulic of Germany will issue a set of four stamps, reports the World Wide Philatelic Agency.

Each of the four stamps features highly stylized flowers. The 10 pfennig depicts the Checkered Fritillaria, a lily whose petals resemble a chessboard. The 15 pf shows the Lady Slipper, one of the Orchid family. The 20 pf illustrates the columbine, a flower with five petals. The 40 pf bears a reproduction of the seaholly

Eryngo which has a candid root and is really a form of carrot.

Topical stamp collectors will be interested to know that the American Topical Association has released Volume II of a "History of Religion on Postage Stamps." The compilation of this book was 12 years in the making. Each volume of the two-volume book sells for $4. The American Topical Association is located at 3300 N. 50th St., Milwaukee 16, Wis.

"Compex 1963," under the auspices of the Combined Philatelic Exhibition of Chicagoland, will take place in Chicago May 31-June 2 and will have as its theme the centenary of the International Conference of 1863. This was the forerunner of the Universal Postal Union. In addition to several major exhibitions such as the Vatican Philatelic Society, Roosevelt Philatelic Society and the State of Israel, there will be first day sale of the U.S. 1 cent Andrew Jackson coil stamp.

Paraguay has issued two new designs in what it calls its "Missiles and Satellites" series. There are five stamps for regular postage featuring the instrument panel and capsule of an astronaut. The three airmails show a head view of U.S. astronaut Walter M. Schirra wearing his space helmet.

TODAY'S SOLUTION

COAL ■ BELLE ■ ROLL
APPARITION ■ EVOE
PEACECORPS ■ PERT
ERR ■ LENE ■ HOARDS
SATRAPS ■ GRASS ■■
■■■ ITS ■ PRISTINE
CHIME ■ PLANT ■ ZED
AONE ■ PRATE ■ NEED
RUT ■ MAINE ■ TEDDY
PREMISES ■ PAR ■■■
■■ RANTS ■ COMBATS
WAPITI ■ TRIP ■ POE
AWOL ■ CHEESECAKE
VASE ■ HISTORICAL
EYED ■ ESSEN ■ DEYS

THE BIBLE
SPEAKS
TO YOU
SUNDAY
KVOR, 1300 kc 8:35 a.m.
KLZ, 560 kc 10:15 a.m.
This week's Christian Science program
"Health and God's Law"

Akrit
APPLIANCE SUPPLY CO.
510 W. COLO. AVE.
633-1979
• Washer Dryer Parts
• Cleaner Dust Bags
• Appliance Cords
• Range Units

GET OUT OF DEBT
WITHOUT BORROWING MONEY
No Security
No
Co-Signer
LET NATIONAL BUDGET COUNSELORS consolidate your bills into one convenient payment—regardless of how many creditors you owe.

If you owe	Pay as low as
$1000	$15 per week
1500	20 per week
2000	35 per week

Call 825-5327 for Free Office or Home Appointment
Hours Mon. and Fri. 9 to 7
Tues. and Thurs. 9 to 5, Wed. and Sat. 9 to Noon
(BONDED PERSONNEL) NOT A LOAN COMPANY
National Budget Counselors
Phone 634-2842
313 Burns Bldg.
21½ E. Pikes Peak

YOUR COMPLETE APPLIANCE REPAIR HEADQUARTERS
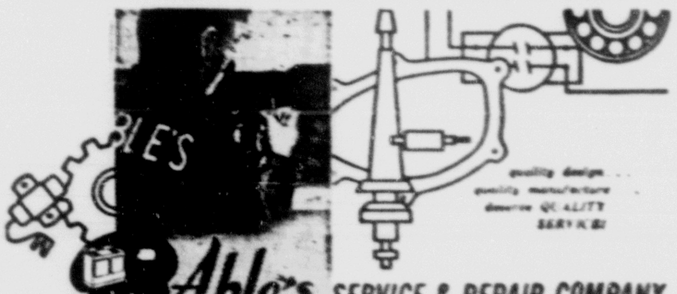

Able's SERVICE & REPAIR COMPANY
17 SOUTH CASCADE AVENUE
COLORADO SPRINGS, COLORADO
ME 3-2686
ALL MAKES HOME LAUNDRY—TV—RADIO—REFRIGERATION

Shape Up - Trim Up
YMCA
REASONABLE RATES BY MONTH OR YEAR
AVAILABLE WITH OR WITHOUT MEMBERSHIP
PERSONALIZED CONDITIONING PROGRAMS
FOR WOMEN
Slenderize
Reproportion
New Vigor & Vitality
FOR MEN
Weight Loss
Weight Gain
Body Conditioning
COLORADO SPRINGS HEALTH EXERCISE CLUB
This Ad Good For One Free Hour at YMCA Health Club
Bring Ad. (Limit One Per Person)
NAME ....
ADDRESS ....
Nevada & Bijou
Call 633-4643

LET'S LIVE OUTDOORS
STOP
ALUMINUM PATIOS
$99.90 FULL PRICE INSTALLED
WE CHOSE ALCOA ALUMINUM ALUMINUM COMPANY OF AMERICA
CHECK THIS
✔ NO MONEY DOWN
✔ 36 MO. TO PAY
✔ FULLY GUARANTEED
✔ STYLED TO FIT YOUR HOUSE
✔ PRICE INCLUDES INSTALLING AND MATERIALS

• COMPLETELY RESISTANT TO WIND & SNOW DAMAGE
• PRICE INCLUDES POSTS, SUPPORTS, COVER
• POSTS MOUNTED IN CONCRETE FOOTINGS IF YOU HAVE NO SLAB
LOW AS $1.25 WK.
CALL DAY OR NIGHT
NO MONEY DOWN
GIANT 16'x8' ALL SIZES AVAILABLE
MAPCO 635-5245

AT HOME OR WHEREVER YOU GO
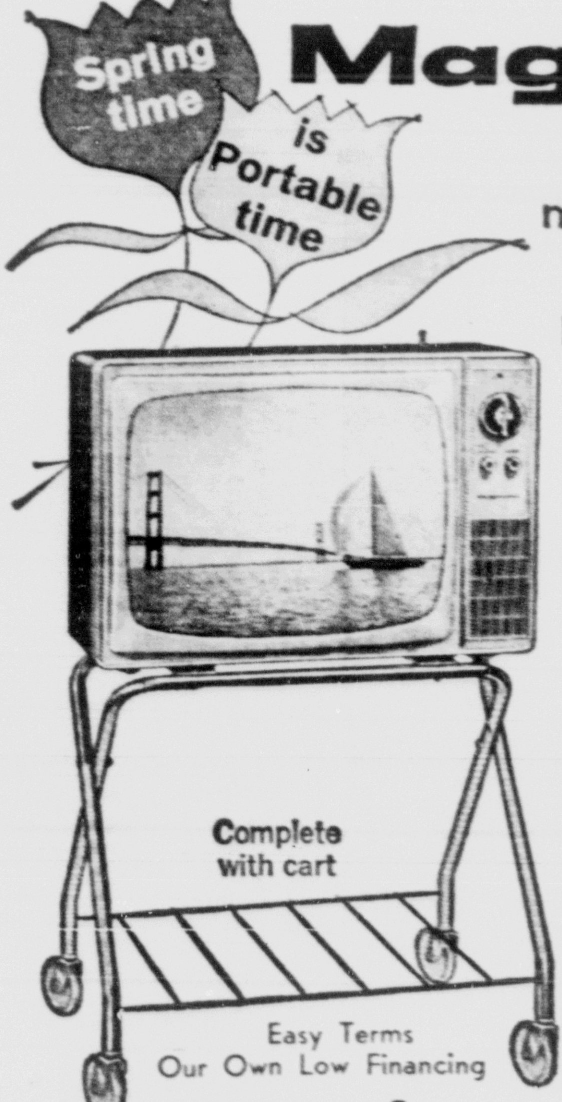

Magnavox
always brings you much greater viewing and listening pleasure
Versatile, more dependable TV that's every ounce a magnificent Magnavox
The Ideal second set—lets you enjoy finer viewing all around the house! Highly reliable full-transformer chassis, automatic picture and sound stabilizers, optical filter, out-front sound and convenient front controls—are just a few of its extra-value Magnavox features. Model 1-MV120
now only $159.90
House of Music
632-4661
108 S. TEJON

Buy or sell through a Gazette Telegraph Classified Ad—632-4641

BEEFEATERS STEIN ROOM
Now Open Under New Management
Cocktails of Course
Daily 4 p.m. to 2 a.m.
Sunday 12 p.m. to 8 p.m.
1422 S. Tejon 634-9185

NEWBILL'S
Wheel Alignment & Balancing
633-2205
122 So. El Paso

Everybody LOVES jetglas
THE WORRY-FREE WATER HEATER
The hot-water buy of a lifetime! Can't rust . . . stops leaks . . . costs less because it outlasts two ordinary water heaters — JETGLAS!
jetglas PROTECTION
An exclusive glass tank-lining developed from a formula that protects jet engine parts at 1500° F.
Call us today . . .
DREW
522 E. Pikes Peak
PLUMBING, HEATING, SHEETMETAL WORK
634-3751
Easy Terms No Money Down

'SHOW BOAT' VOCALISTS—This foursome will have important roles in the presentation of "Show Boat" songs May 26 by the Colorado Springs Chorale at the Fine Arts Center. Left to right they are Dal Hartsell, Mrs. Chlo Lillie, Bob Johnson and Mrs. Barbara Berman. (Gazette Telegraph Photo)

* * *

Chorale Director Announces Soloist for 'Show Boat'

David Porter, director of the Colorado Springs Chorale, announced that soloists for the Chorales' forthcoming concert have been chosen. The program will be held at 3:15 p.m., at the Fine Arts Center Sunday, May 26, and will feature a variety program with the second half consisting of excerpts from the popular Broadway hit "Show Boat."

Written by Jerome Kern and Oscar Hammerstein II, "Show Boat" has long been considered one of the finest American musicals ever written and more of its songs have passed into the standard repertoire than of any other hit show produced.

At least six songs from this production continue to be sung today and oddly enough, five of them are love songs. Surprisingly, "Show Boat" will longest be remembered for two great songs—"Bill," which was probably the first song sung with the singer atop a piano. This plaintive, sad love song from the heart of Julie, whose trace of Negro blood was to bring her intense grief, will be sung by Mrs. Mary Creitz.

The stirring "Ol' Man River," sung by a negro workman on the showboat will be sung by Dal Hartsell.

Each of the love songs tells of a different type of love which makes them unique in their own way. "Make Believe," is a whimsical song which will be sung by Rachel Hatton, who is well known to Colorado Springs audiences, and Richard Wederquist.

The very tender "Why Do I Love You?" will be performed by newcomer, Mrs. Claire Car will and Richard Wederquist. Singing "You Are Love" will be Claire Carvill and Sigurd Burch Jr. The love song "Can't Help Lovin Dat Man" will be sung by Mrs. Chlotielde Lillie.

Porter has also chosen the cute and witty duet "I Suits Me Fine" which Choltielde Lillie and Robert Johnson will sing. A saucy interpretation of "Life Upon the Wicked Stage" will be done by Mrs. Barbara Bergman, backed with a sextet of "Mincing Miss" including Mary Van Raalte, Garnita Nelson, Marilyn Allen, Shirley Kauffman, Mary Ann McRae and Carolyn Rickard.

Accompanist for the group is Mrs. Mary Baltzer who has been with the Chorale since January. She is married and the mother of three children, and is organist for The Church of the Wildwood in Green Mountain Falls.

Tickets for this performance are $1.50 for adults and .75 cents for children and may be purchased from Chinook Book Shop from Wednesday afternoon thru Saturday and at the door on Sunday. For reservations call Mrs. F. D. McRae at 634-5954.

Party Entree

Cream puffs are commonly thought of as a fancy dessert. But here is a way cream puffs fit into the main course. Prepare a medium white sauce, add diced cooked ham, slivered almonds and green pepper strips. Serve in cream puff shells.

Canada Needs Liability Proof

DENVER — Motorist planning to drive to Canada during the coming vacation months are reminded by the Allstate Motor Club that *proof of auto liability* insurance is required in most Canadian provinces.

In certain accident cases in Canada, a motorist unable to show proof of insurance would be subject to suspension of his driver's license or possible impounding of his automobile.

Seven provinces require an official insurance identification card. These cars are supplied to insurance companies in the U. S., and a policyholder can obtain one by contacting his company or agent. Provinces requiring the cards are Alberta, British Columbia, Manitabo, New Brunswick, Newfoundland, Nova Scotia, and Prince Edward Island.

The usual policyholder's insurance identification is considered adequate proof in Quebec, Saskatchewan, Ontario, Northwest Territories, and the Yukon Territory.

Cummings Set In Key Role

HOLLYWOOD—Bob Cummings has been signed for the highly important role of the glib, sharpshooting Hollywood agent Dan Pierce in "The Carpetbaggers."

Dummings, whose last appearance at Paramount was as co-star of Shirley MacLaine in "My Geisha," is the second key casting assignment to be made for "The Carpetbaggers," which will be a Paramount Pictures-Embassy Pictures co-production based on Harold Robbins' controversial best-selling novel of an industrial tycoon who establishes a motion picture dynasty. George Peppard had been previously announced for the role of empire-builder Jonas Cord Jr.

YOU GET T. L. C. at DANIELS Motors, Inc.
105 N. Weber 632-5591

FINE TAILORING
For Men & Women
• Excellent Fitting
• Expert Alterations
• Double Breasted Suits Converted to Singles
MICHAEL'S
Custom Tailors
632-9405 217½ N. Union

MT. MANITOU INCLINE

FAST SERVICE
COLOR Developing done in city
PIKES PEAK PHOTO
— 2 Locations —
2506 W. Colo. Ave.
2 N. Cascade (Antlers Hotel)

NEW RIDES -- FUN GALORE
FOR THE WHOLE FAMILY
Jr. Chamber of Commerce
Forsythe & Dowis
27th Annual
RIDES
America's Cleanest Midway
OPENS MONDAY EVENING
MAY 27, 1963
Matinees—Memorial Day, Saturdays and Sunday
MEMORIAL PARK
On East Pikes Peak Ave.
OPEN NIGHTLY
Through June 8 — 6:30 P.M.

Mobil Travel Guide Lists Pikes Peak Tourist Points

Colorado Springs and surrounding areas offer more than 2 points of cultural and historical interest along with fine resort facilities to lure the 90 million Americans who will vacation by car this year, according to the 1963 Mobil Travel Guide, published this week.

The 412-page Southwest and South Central Area edition of the completely revised new Guide, now on sale nationally, gives detailed information on Pikes Peak, Shrine of the Sun, Seven Falls, Ghost Town, Santa's Workshop, North Pole, as well as Easter Sunrise Service, Broadmoor Invitational Men's and Women's Golf and other outstanding local attractions.

Introducing vacationers to Colorado Springs, the authors state: "Since its founding as a summer playground and health resort, the town has grown from a dreary stretch of sagebrush and yucca into a beautifully maintained garden spot. It has also become a year-round resort and cultural center."

Thirty-four Colorado Springs motels and motor hotels are listed, three hotels and inns and 13 restaurants. Also included is information on local television and radio stations, population, altitude and a brief history of the city and state.

An innovation this year is the inclusion in the Guide of "guest certificates" which entitle the bearer to purchase admission tickets to outstanding sight-seeing attractions for himself and other members of his party at reduced prices.

The 1963 Mobil Travel Guide is published in six volumes which describe 7,600 things to see and do. The Guides give details on hunting and fishing as well as license fees, information on camping grounds and state and national parks. The books list and rate 15,415 hotels, motels, restaurants and cafeterias, each of which was visited by a trained representatives whose written reports were reviewed by a national committee of consultants before ratings were assigned. The exact location, telephone number and prices are given for every listing and a description of almost every facility available, including television and radio, laundry facilities, eating facilities, hours, parking, type of cooking, baby-sitter service and provision for pets.

All establishments are rated following methods adapted from the 60-year-old Guide Michelin of France: one star next to an establishment's name means "good, satisfactory in every way;" two stars, "very good;" three stars, "excellent;" four stars, "outstanding — worth a special effort to reach;" five stars, "one of the best in the country." Some establishments also receive a check mark denoting an "unusually good value, relatively inexpensive."

The 1963 Mobil Travel Guide is published for the Southwest and South Central Area, Northeastern States, Middle Atlantic States, Great Lakes Area, Northwest and Great Plains States, and California and the West. The only national travel guide which lists and rates hotels, motels and restaurants on the basis of inspections, the Mobil Guide accepts no advertising or payment for listings. Each volume sells for $1.50. The Guides are available at most book stores and Mobil service stations.

PENNY ARCADE
Now Open in Manitou
Afternoons Evenings

Polaroid Land Color Film is Here!
and We Have It!
Come in today while the supply lasts.
That's right, we have the new Polaroid Land Color Film. It works in most existing Land Cameras. Just snap the shutter and in 50 seconds you have a full color picture right out of the back of the camera. These are the most exciting pictures you have ever seen — and now you can take them for yourself. Don't miss out.
Tejon PHOTO
23 East Colorado Avenue
Phone: 634-7083

We Love The Rain.
Santa, His Pals and Pets
Please Come See Us At
Santa's Workshop
NORTH POLE, COLO.
4 Miles West of Manitou Springs
Just Off Highway 24
Open 9:30—5:30
Closed Monday, May 27

MELODRAMA
Cocktails and Dinner
Iron Springs Chateau
Manitou Springs
OPENS JUNE 1

EVEREST CLIMBERS — Conquest of Mt. Everest by the first U.S. team to make the attempt has been a test of new equipment as well as man. Climbers Dr. Richard Emerson (left foreground) of Cincinnati and Dr. Thomas Hornbein of San Diego are shown with special tents and two of the group's 800 lightweight corrugated paper "packsacks" that protect food and equipment on 12,000-mile ocean, jungle and ice trek. Boxes have half-inch-thick walls that are mostly air pockets. This photo was taken during stateside tests on Mt. Rainier just before leaving for Nepal.

ARTS CHRONICLE by John Fetler

Variety Is Reported Newest Trend in Art

ART TREND — Indications are that the days are gone for sudden, certain, peculiar, acclaimed art "styles."

The bellweather is the Museum of Modern Art, which now has come out with what would have been a rather surprising statement in former years.

The occasion is the new exhibition entitled: "American 1963." More than 100 works by 15 artists were selected for the show, equally divided between sculpture and painting.

Each artist has his own gallery, so that the exhibition consists actually of 15 small one-man shows within the framework of a large composition.

But the interesting thing is the museum's statement, which goes so far as to say: "The exhibition offers little comfort to trend spotters." Why? Because the "style" has changed so much that there is now no one style, anymore.

"The emphasis," says the museum, "is on variety rather than on a single style or movement."

Instead, "strongly contrasting personalities and points of view have been brought together. The exhibition is not designed to illustrate a trend, make classifications or favor any age group. The artists have been selected simply as individuals."

The painters included are: Anuszkiewicz, Drummond, Indiana, Lindner, Reinhardt, Rosenquist and Simpson. The sculptors are Bontecou, Chryssa, Higgins, Kohn, Lekakis, Marisol, and Seley. Also represented is Oldenburg's sculptured paintings.

BLACKHAWK — Art schools seem to be springing up like mushrooms in the Rockies. The latest is the "Summer School of Art" in Blackhawk, adjacent to Central City, also advertised as "the summer art center of the United States." Well, wether that is so or not, the faculty at the Blackhawk venture will include: William Frederick, formers of the Art Institute in Chicago, who will teach metal design; Michael Parfenoff, also of the Art Institute, who will teach graphics and painting; Arnold Zweerts, also of the Art Institute, who will teach Mosaic and drawing; and Melvon Johnson, now at Chicago City Junior College, who will teach sculpture and drawing. Students must be 18 years of age or older. Subjects offered will be figure, landscape, still life, enameling, jewelry, metalsmithing, silversmithing, lithography, wood block, ceramics, metal, wood.

DEAR SUH — Writes Gladney Sylvester, the sculptor, asking us not to change one word, so that consequently we quote him verbatim, not even omitting one ieta:

"Ah am th greatest artist on Earth — there's no doubt about hit. Ah hev become so great thar wuz nothin left to do but te quit. Lik Alexander the Great ah hed to cry because thar wuz no more worlds to konker — Alas, an alack!"

"In the last thirty years ah hev saw artists come an artists go.

" 'And all our yesterdays have lighted fools the way — to dusky death.' "

"Some of the greatest hev been the worst an some of the worst hev been the greatest — What does hit all mean — ah ask yer gentle reader — speak! Or forever holds yer peace pipe!

"Listen to an Old Grey Man whom has studied with Kant, Hegel, Schopenhauer, Heraclitus and all the great Philosophers of the Past.

"Here is something ah wrote many years ago:

"We all suffer together.

"Because The Christ — In our hearts, and in the World.

"—Is being killed daily.

"But what arises from these tombs, these ashes?!

"He who does not know tells lies,

"He who knows says nothing:

"Listen to the Wind, speak to the stars."

"Gladney M. Sylvester."

RODIN — Mr. Sylvester, who is an admirer of Rodin, may be pleased to learn that reports from New York indicate a revival of interest in Rodin among the general art public. For some years, Rodin, in a manner of speaking, has been under a cloud, as far as the art experts in New York were concerned. Now, things seem to be changing, undoubtedly another indication of the interest back to the figure. The Rodin show is at the Museum of Modern art. Later it will be shown in San Francisco. Included are 100 sculptures in bronze, marble, terracotta and plaster, and also 45 drawings and watercolors. Critics seem to be specially impressed by the smaller sculptures, the studies, which Rodin did, small figures of acrobats, dancers and bathers. "The vitality and force," says Miles Smith, "of these small objects far exceeds the ponderous weight of his larger sculptures." There is also, in New York, a Rodin exhibit assembled by the Slatkin Gallery, which will tour nine museums.

PIKES PEAK
VIA WORLD FAMOUS
COG WHEEL ROUTE

NOW OPEN
The highest cog railroad in the World! Since 1890, the most safe and thrilling way to view this Peak of notoriety. Trips at 2:00 p.m. daily, weather permitting. Over three hours per round trip on train. Adults $6.00; Children 5 to 12, $3.00. Depot: Ruxton Ave., Manitou Springs.
Telephone 633-1747 or 685-9662

Anchor-Throwing Fouls Detail

PART SEVEN

By JIM MARTENHOFF

The anchor is so symbolic of boating it appears as an emblem everywhere, be it on caps or cocktail glasses.

In the usual symbol, the anchor shown is of a type now termed old-fashioned. It has a stock, or upper arm, at right angles to the flukes, or blades. When the anchor is on the bottom, the stock lies flat, one fluke digs in, and the other protrudes upward. On it the anchor line is apt to foul.

This characteristic led to the development of non-fouling anchors. Because they dig in with two parallel flukes, they provide superior holding power. Therefore they can be made lightly of sheet metal and be "stockless," or "navy type," or "parent" anchors.

This is the best type for the outboarder. Some models hold so well you can get by with an anchor weighing about one-half pound per boat-foot (16-foot boat, eight-pound anchor). Navy types should weigh twice as much.

There are two other basic forms: The grapnel, with three or more arms, best used on rocky bottom; and the mushroom anchor. The small mushroom anchor, sometimes sold as a "fishing" anchor, doesn't hold well at all. Large and heavy mushrooms make good anchors for buoyed, permanent moorings and are used by many sailboat owners.

TWO ANCHORS NEEDED

Every boat should have two anchors — one lighter than average, one heavier. The light anchor makes anchoring less work under normal conditions; the heavier anchor is good to have when there is wind or current. Each should have its own line. Use a short line for average conditions. Outboarders normally anchor in fairly shallow water, and a long line can turn into foot-trapping, spaghetti-like coils unless it is all paid out — in which case it's hard work to get it in again.

It's smart to attach to the anchor and then to the line a short length of chain — about five or six feet. Either make it fast to the anchor with an open link, which is then hammered shut, or use a shackle — which permits switching lines or chain from one anchor to the other. The chain absorbs bottom wear, which can chafe common rope to the point where it parts. It also adds to weight and holding power.

Anchor lines should be eyespliced around a metal channel called a thimble, forming a metal-lined, permanent loop that is made fast to the chain with a second shackle. This prevents wear on the line. The eyesplice is easily learned.

Fitting out your boat with two anchors, one light and one heavy;

* * *

* * *

two lines, one about 30 feet and the other about 100; and having the working ends eyespliced around thimbles, makes a shipshape arrangement.

Tips on anchoring: Come up into wind or current to anchor...Always pay out sufficient line to hold — about three times the depth of water on calm days over good bottom (a ratio called "scope."); and five to nine times the water depth with more wind or current...Never throw or toss an anchor; a coil could catch on your leg and trip you overboard... Always make the very end of the line fast; if you forget, you may pay out all the line and watch it slip away overboard. Sailors call this end the "bitter end."

And that's one more boating expression firmly established in landsman's slang.

When it comes to ropes, the outboarder is fortunate.

To be an old salt he need only remember that he handles "anchor lines" and "docking lines" rather than rope. He needn't master hundreds of names for ropes, as did small boys who ran away to sea in sailing ship days; those lads weren't sailors until they'd "learned the ropes." The expression has come ashore as slang today, but in those times it was serious business.

The only line called a rope and likely to be found on an outboard is the bucket rope — made fast to pail or bucket so water can be dipped up from lake or bay.

Rope is made from both synthetic and natural fibers. Sisal and manila are natural, vegetable fibers; sisal is coarse and yellowish, manila finer but similar.

Sisal is cheap, but rots quickly and doesn't wear well (especially if stored wet). You can keep a coil of quarter-inch sisal aboard for light, "throw away" applications. (Boatmen are always looking for a short piece of line for odd jobs.) Manila lasts far longer, but still should not be stored wet, must be protected from paint, acid, gasoline, sand and dirt.

Periodically untwist natural fiber ropes and examine the inside fibers; if broken and worn, the rope should be replaced.

SYNTHETICS BEST

Synthetic ropes — nylon, polyethylene, and a few others — are by far the best choice for the outboarder. They cost more to buy, but are actually cheaper in the long run. Here's why: They are stronger, so where you'd have to use half-inch natural-fiber rope you can get by with synthetic only three-eighths of an inch in diameter. That cuts first cost. Synthetic also is rot proof, and lasts far longer.

The outboarder should master a few basic knots, plus the art of whipping — wrapping the end of a line to prevent unraveling (unless you are using braided rope, which needn't be whipped). The outboard skipper need only know the bowline (pronounced BO-lin) and the clove hitch.

The bowline can be tied several ways. Sailors use a fast, short-cut system difficult to learn from illustrations; you can learn it someday from an expert. In the meantime, master the simple formation of a loop on the line, with the end passed thru, around the line, and back down again thru the loop. See the sketches.

THE BOWLINE IS TOPS

The bowline cannot jam, and is very strong. Use it to make the anchor line fast to the ring on the anchor; if you pass the line thru the ring twice before tying the bowline, it distributes wear better and is called the "anchor bowline." It is also a good knot for making a loop to drop over a bollard or post on the dock.

The clove hitch is simply formed by making two loops, one on top of the other as shown in the sketches. Drop the loops over a post and pull the hitch tight. Formed in seconds, it is useful when you dock for brief periods (such as to buy more bait!) but shouldn't be trusted over long periods of time because it has a tendency to work loose.

Study the sketches to learn how to whip the end of a line. A tight wrapping around a rope end prevents unraveling. Lazy outboarders use tape, which doesn't look shipshape and is poor seamanship.

Learn the ropes. Outboarders, after all, need know only a few.

NEXT: How to handle your boat.

FOR GOOD PRINTING . . . IT'S

O'BRIEN

New Phone—634-1509

Full Length

DOOR MIRROR

16"x68"

SPRING SPECIAL

$9.80

• complete with screws and decorative clips
• fits most doors

WRIGHT GLASS CO.

11 West Cucharras

633-8709

ONE STOP SERVICE

ARE YOUR BRAKES OK?

Bonded Brakes $17.95

2 YEAR GUARANTEE

Drums Turned $1.00 Each

Align Front End $6.50

BLACK & WHITE

AUTO SERVICE

122 N. Cascade

634-6675

CHOOSE from 21 MODELS

HANDCRAFTED

ZENITH

COLOR TV

No Printed Circuits

FREE HOME TRIAL

on request

For only $1.00 a week more than Black & White you can own the FINEST COLOR TV . . . ZENITH

from

$495

even less with trade

TV SPECIALISTS

And Appliances, Inc.

IT COSTS NO MORE TO OWN THE BEST

330-332 N. Tejon — Dial 633-8229

LEISURETIME BOOKS by John Fetler

Failure of Collective Farm Told in Novel

THE NEW LIFE: A Day on a Collective Farm, by Fyodor Abramov, a Soviet novel which is regarded as more revealing and critical of present-day life in the Soviet Union than Alexander Solzhenitsyn's A Day in the Life of Ivan Denisovich, was published by Grove Press on May 23 as a special book-length supplement in Evergreen Review, No. 30, a literary bi-monthly. George Reavey is the translator.

Published originally under the title Round and About in the Leningrad literary monthly Neva early this year, it is in the words of Time "a startling indictment of the apathy, discontent adnd frustrating failure of collective farm life that still exists after more than four decades of Soviet rule." Beyond that, it is also a refreshingly honest attempt to portray soviet reality with integrity and humor.

Reporting on the Russian reception to Abramov's novel, Time said it was greeted with "shocked incredulity." In recent months the Soviet Communist Party leadership has been plagued by a rebellious new generation of young writers such as the poets Evgeny Evtushenko and Andrei Voxnezensky who are vigorously searching for ways to escape from the literary straight-jackets of the Stalin era. Fyodor Abramov follows in their tradition.

In Abramov's tale, life on the collective farm is seen thru the eyes of Anany Egorovich Mysovsky, chairman of the fictional New Life kolkhoz. Abramov follows Mysovsky on a day-long inspection tour of a typical collective in the middle of the harvest season, where he meets problems piled on problems, ranging from strangulating red tape thru gross inefficiency compounded by lack of incentives.

The first honest and realistic portrayal of the failures of the collective farm program to be published in the Soviet Union, The New Life is a historic document.

MEETINGS WITH REMARKABLE MEN. By George Ivanovitch Gurdjieff. Dutton. $6.95.

Gurdjieff (1877-1949) was a "seeker of the truth" who had many bizarre adventures in a life devoted to the study of all religions and occult philosophy. He became a teacher and writer — with followers in a host of countries, more in Europe than in America.

The present volume is autobiographical, for in telling about the unusual personalities who entered his life, he reveals a good many details of his own activities.

The author was a man who may seem to some readers a curiously contradictory person. He was forever chasing the firefly of ultimate truth, but on the route he supported himself with very clever and slippery commercial dealings which often were those of the charlatan.

He visited remote places in Russia, Persia, Africa, the Middle East and the Himalayas, searching out the supernatural among dervishes, monks in virtually inaccsesible monasteries, soothsayers and many varieties of Oriental and Western mystics.

Steaks for Grilling

Steaks for cooking on the outdoor grill must be tender enough to broil if you were preparing them indoors. This rules out the steaks that require braising: round steak, flank steak, skirt steak, chuck steak (arm and blade).

TV NOT WELL

CALL D&L

For Specialized

TV Repairs—All Makes

Bonded & Insured

All Parts & Tubes

Installed by Us Guaranteed 90 Days

D & L

T.V. & RADIO

SALES AND SERVICE

PHONE ME 3-8595

2822 N. NEVADA AVE

Home Calls 'Til 9 P.M.

FREE FREE FREE

(NORGE) Coin operated Dry Cleaning across from Safeway

Parking on South Tejon

15 E. Las Vegas

ONE FREE load for every THREE including drapes, Slip covers etc.

Drape pleater used to refold Drapes at NO CHARGE

Attendent on duty at all times.

Pool your cleaning with your friends. Let clean up now

POTS FOR SALE

W. L. Bowers Judges May Photo Competition

W. L. Bowers was judge for the May meeting of the Pikes Peak Camera Club which had as its subject for competition in both black and white and color, "The Market."

Winners in the print division in subject were Rosemae Campbell, award, for "To Bid or Not to Bid"; Margaret Sharp, award, for "Pots for Sale"; Eugene Manfrin, honorable mention, for "And Ice Cream, Oh, No!" and Sam Vickerman, honorable mention for "On the Block."

In the open division in black and white Bowers voted an award to Rosemae Campbell for "Bart" and to John Keithly for "Shadows of Time." Honorable mentions went to Margaret Sharp for "Rolling Surf", to Sam Vickerman for "Pattern of Lights" and "Study in Marble." Winning prints are on display at Stewart's Photo Shop.

In the color slide division in subject Bowers selected Edith McMillon's "Flea Market" and Claire Rutledge's "Vale of Kashmir" as award slides and honorable mentions to James Doolittle for "Antiques Anyone?" to Eva Keller for "Vermillion Bowl" and Jean Strang for "Peaches."

In the open division Eva Keller's "Apple Blossom" was the award slide, as was Paul Boucher's "Temple." Honorable mentions went to William McMillion for "Winterized Marker," and to Wanetta Draper for "Mallard."

The subject for June will be "Weather-beaten."

BART

Steak Garnish

Garnishes can be so easy to prepare and add color and individuality to a steak platter. Try wrapping a half slice of bacon around a tomato wedge. Secure with a wooden pick. Then place a mushroom cap or a stuffed olive on the tip of the pick. Broil them with the steak during the last 8 to 10 minutes of cooking.

Hearty Potato Salad

To make a summertime potato salad heartier and more nutritious, add diced bologna, luncheon meat or some other ready-to-serve meat.

Phone Your Want Ads — 632-4641

Ronny Howard of "The Andy Griffith Show" went to Vienna a week after his fourth birthday for a role in Anatole Litvak's film "The Journey."

Dog for Bird?

HOLLYWOOD — On the "Who's Minding The Store?" set at Paramount, Jerry Lewis ribbed Director Frank Tashlin about the latter's lavish use of animals in his pictures.

"In this one," Jerry pointed out, "we've got a chihuahua, a sheep dog and 96 poodles. We'll wind up with more fleas than Hitchcock's 'Birds' has feathers."

"So," said Tashlin, "we change the title to 'The Poodle People' and exploit it with 'The Pooches Is Coming!' "

Try a GT Classified Ad—632-4641

Outdoor Barbecuing

Since June is National Barbecue Month, here's an important tip to keep in mind. Meat should never be cooked over flames. Allow the coals to be just glowing or covered with a gray ash.

STEAKS — ROASTS
CUT TO ORDER
Service Meats For The
PIKES PEAK REGION
FRESH MEAT MARKET
636-2945 3632 W. Colo

For Graduation
THE NEW
ROYAL
CUSTOM TYPEWRITER
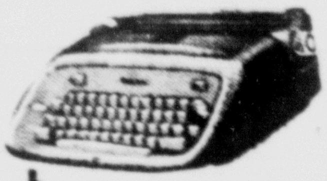
Terms to Suit
TYPEWRITER SUPPLY CO.
105 N. Tejon 634-0102

BOYS GLASS SHOP
For AUTO GLASS
17-19 S. Wahsatch
636 3363

Quality Work at Reasonable Prices
We Can Reupholster Anything
Including Cars, Boats and all types of upholstered furniture
FREE ESTIMATES
GUARANTEED WORK
FRANK'S UPHOLSTERY & AUTO-TRIM
2 Blocks West of K&L Sales — Just Off 8th Street
Phone 634-2480

BILL COLLINS
Formerly Of
Knob Hill Barber Shop
Now At
Chuck's Barber Shop
1830 E. Platte
Chuck Fenimore, Prop.

SHOE REPAIRS

An active family is real rough on shoe budgets!
We'll make those beat-up shoes look like new . . . add months of wear to their life, cut shoe bills way down.
Quality Shoe Repairing By Craftsmen—Since 1929
COLLEGE SHOE SHOP
831 North Tejon Plenty Of Free Parking Phone 632-6161

CONCORD 220
world's most advanced monaural tape recorder
PLAYS UP TO 8 HOURS
(at 1⅞ ips on 2400 ft. tape)
Fun and pleasure can be yours with a Concord 220 tape recorder... Incomparable recording and playback fidelity at all speeds... of music, drama, speeches, language and voice lessons—excellent for business use too!
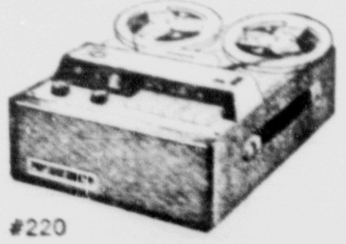
MODEL #220
SPECIAL OFFER!
LIMITED TIME ONLY!
With the purchase of a CONCORD #220 tape recorder, you will receive FREE a pre-recorded hi-fi tape (one hour's playing time) featuring the finest of Pat Boone, Lawrence Welk and Billy Vaughn. (If purchased separately, would cost approximately $16.00.)
COME IN TODAY FOR FREE CONCORD #220 TAPE RECORDER DEMONSTRATION!!
EASY TERMS
The COLORADO SPRINGS MUSIC COMPANY
110 NORTH TEJON

Now Leasing Office Space
517, 521, and 523 South Tejon. AIR CONDITIONED, PANELING, CARPETING, PAVED PARKING. 5600 Sq. Ft. Part or all. Call, 634-1561, Evenings, 634-4177. H. C. Gerber, Owner.

RUBBER CLEAT
LITTLE LEAGUE
Baseball
SHOES
$3.95
Lucas SPORTING GOODS 120 NORTH TEJON
Ph. 633-3874

Step into the

Wonderful World

of DINING OUT!

through

Invitation Dinners

7 Fine Colorado Springs Restaurants

The Moors . . . Iron Springs Chateau . . . Merri-Laine
Benardo's . . . The Dawn . . . La Loganda . . .
Cantonese House

Invite You to Dine

"Compliments of the House

Inviting You to Enjoy

14

Fabulous Dinners

for only $7

Your Membership Card and Booklet

Amazing but true! Never before has there been such wonderful opportunity to enjoy the finest food served in the Pikes Peak area at such Fabulous Savings. This is merely our way of making new friends and proving what a continuing pleasure "the Wonderful World of Dining Out" can be.

Just Think!

For only $7 you become an honored member of Invitation Dinners for one full year and will receive a personalized plastic membership card that entitles you to 2 dinners (Choice of the Menu) 'Compliments of the House' in each of our 7 Fine Restaurants, at your convenience, anytime during the year. As a member of our 'Wonderful World of Dining' plan you pay for ONE dinner, Your SECOND dinner is 'Compliments of the House.'

Invitation Dinners of Colorado Springs
207 Carlton Bldg.

Gentlemen: Enclosed is $7 (cash, check or money order) for membership to your Invitation Dinner Plan.

NAME ....
ADDRESS ....
CITY ....

I understand I am to allow approximately 10 days for delivery.

14-DAY GUARANTEE

Member must be completely satisfied or may return his membership card for full refund within 14 days after receipt of card.